I'm not a robot

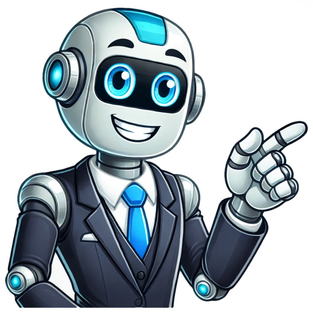

Livre harry potter 7

J.K. Rowling is the author of the enduringly popular, era-defining Harry Potter book series, as well as several stand-alone novels for adults and children, and a bestselling crime fiction series written under the pen name Robert Galbraith.The Harry Potter books have now sold over 600 million copies worldwide, been translated into 85 languages and made into eight blockbuster films. They continue to be discovered and loved by new generations of readers.Alongside the Harry Potter series, J.K. Rowling also wrote three short companion volumes for charity: Quidditch through the Ages and Fantastic Beasts and Where to Find Them, both of which were sold in aid of Comic Relief, and The Tales of Beedle the Bard, which benefited children's charity, Lumos. The companion volumes are available as audiobooks.In 2016, J.K. Rowling collaborated with playwright Jack Thorne and director John Tiffany to conceive Harry Potter and the Cursed Child, which premiered in London in June 2016 and is now thrilling audiences on four continents. The script book was published to mark the plays opening in 2016 and instantly topped the bestseller lists.In the same year, she made her debut as a screenwriter with the film Fantastic Beasts and Where to Find Them. Inspired by the original companion volume, it was the first in a series of new adventures featuring wizarding world magizoologist Newt Scamander. The second, Fantastic Beasts: The Crimes of Grindelwald, was released in 2018 and the third, Fantastic Beasts: The Secrets of Dumbledore was released in 2022.The screenplays were published to coincide with each film's release: Fantastic Beasts and Where to Find Them - The Original Screenplay (2016), Fantastic Beasts: The Crimes of Grindelwald - The Original Screenplay (2018) and Fantastic Beasts: The Secrets of Dumbledore - The Complete Screenplay (2022).Fans of Fantastic Beasts and Harry Potter can find out more at www.wizardingworld.com.J.K. Rowling's fairy tale for younger children, The Ickabog, was serialised for free online for children during the Covid-19 pandemic in the summer of 2020 and is now published as a book illustrated by children, with her royalties going to her charitable trust, Volant, to benefit charities helping alleviate social deprivation and assist vulnerable groups, particularly women and children. Her latest children's novel The Christmas Pig, published in 2021, is a standalone adventure story about a boy's love for his most treasured thing and how far he will go to find it. J.K. Rowling also writes novels for adults. The Casual Vacancy was published in 2012 and adapted for television in 2015. Under the pseudonym Robert Galbraith, she is the author of the highly acclaimed 'Strike' crime series, featuring private detective Cormoran Strike and his partner Robin Ellacott. The first of these, The Cuckoo's Calling, was published to critical acclaim in 2013, at first without its author's true identity being known. The Silkworm followed in 2014, Career of Evil in 2015, Lethal White in 2018, Troubled Blood in 2020 and The Ink Black Heart in 2022. The series has also been adapted for television by the BBC and HBO.J.K. Rowling's 2008 Harvard Commencement speech was published in 2015 as an illustrated book, Very Good Lives: The Fringe Benefits of Failure and the Importance of Imagination, sold in aid of Lumos and university-wide financial aid at Harvard.As well as receiving an OBE and Companion of Honour for services to children's literature, J.K. Rowling has received many other awards and honours, including France's Legion d'Honneur, Spain's Prince of Asturias Award and Denmark's Hans Christian Andersen Award.J.K. Rowling supports a number of causes through her charitable trust, Volant. She is also the founder and president of Lumos, an international children's charity fighting for every child's right to a family by transforming care systems around the world. www.jkrowling.comImage: Photography Debra Hurford Brown © J.K. Rowling Share — copy and redistribute the material in any medium or format for any purpose, even commercially. Adapt — remix, transform, and build upon the material for any purpose, even commercially. The licensor cannot revoke these freedoms as long as you follow the license terms. Attribution — You must give appropriate credit , provide a link to the license, and indicate if changes were made . You may do so in any reasonable manner, but not in any way that suggests the licensor endorses you or your use. ShareAlike — If you remix, transform, or build upon the material, you must distribute your contributions under the same license as the original. No additional restrictions — You may not apply legal terms or technological measures that legally restrict others from doing anything the license permits. You do not have to comply with the license for elements of the material in the public domain or where your use is permitted by an applicable exception or limitation . No warranties are given. The license may not give you all of the permissions necessary for your intended use. For example, other rights such as publicity, privacy, or moral rights may limit how you use the material. Jump to ratings and reviewsThis is not the book we all were hoping for when we first opened the pages of Harry Potter for the first time. Not the book we all have been waiting for since we finished the last book in the series. Not the book we all have been dreaming about since the last movie came out. The book that we all have been wondering about since we first heard that there would be a 19 year gap between books. Their cross-country odyssey has them searching desperately for the answers, while evading capture or death at every turn. At the same time, their friendship, fortitude, and sense of right and wrong are tested in ways they never could have imagined. The ultimate battle between good and evil that closes out this final chapter of the epic series takes place where Harry's Wizarding life began: at Hogwarts. The satisfying conclusion offers shocking last-minute twists, incredible acts of courage, powerful new forms of magic, and the resolution of many mysteries. Above all, this intense, cathartic book serves as a clear statement of the message at the heart of the Harry Potter series: that choice matters much more than destiny, and that love will always triumph over death.Series Information: Eleven-year-old Harry Potter is an orphan living with his cruel aunt and uncle when he makes a discovery that will change his life forever: he is a wizard. He is whisked away to the mystical Hogwarts School of Witchcraft and Wizardry to learn magical skills, from potions to spells to flying on broomsticks. But an evil power is rising, the same one that threatened to destroy the entire world when Harry was only a baby. As Harry learns the truth about his family, his childhood, and his mysterious lightning-bolt-shaped scar, he finds unforgettable friendship, a loving surrogate family, and the courage to face the darkest force ever to menace the wizarding world. These charming and engrossing books bring an intensely detailed and captivating world to life and are perfect for enjoying individually or reading aloud. 1797 people are currently reading639002 people want to readSee also: Robert GalbraithAlthough she writes under the pen name J.K. Rowling, Joanne Rowling, the target audience of young boys and girls, was not her initial intention. As she had no middle name, she chose to add the initial of her pen name, from her grandmother's name Kathleen, as her full name