I'm not a robot

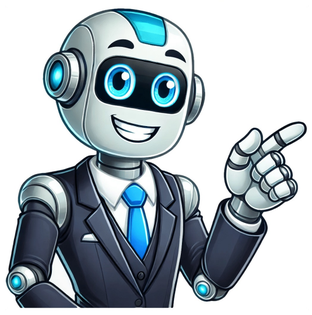

Each country has its own currency, which it uses for trade and business. But what happens when dealing with other countries in the global market? The limited use of currencies can create problems in world trade. To fix this, the Foreign Exchange Market was created. This market helps set exchange rates for different currencies.Without the foreign exchange market, the global economy would face serious problems. That's why it's important for us to study this topic. In this context, we'll explain what the foreign exchange market is, and look at its types, features, and the people involved.Do You Know?The Foreign Exchange Market is the biggest and the most liquid financial market in the whole world.The foreign exchange market trades 24/5. It starts its operation on Sunday at 5 pm EST and closes its operation on Friday at 5 pm EST.This market represents a $3.98 trillion value of transactions in a single day!You can even have access to Foreign Exchange Market provided you have an internet connection.USD (United States), EUR (EuroZone), JPY (Japan), GBP (Great Britain) – some of the major currencies of the world. The foreign exchange market is over a counter (OTC) global marketplace that determines the exchange rate for currencies around the world. This foreign exchange market is also known as Forex, FX, or even the currency market. The participants engaged in this market are able to buy, sell, exchange, and speculate on the currencies.These foreign exchange markets are consisting of banks, forex dealers, commercial companies, central banks, investment management firms, hedge funds, retail forex dealers, and investors. In our prevailing section, we will widen our discussion on the 'Foreign Exchange Market'.Foreign Exchange Trading VolumeThe foreign exchange market is the largest financial market globally. Every three years, the Bank for International Settlements conducts a survey to assess trading volumes worldwide. In the 2016 survey, it was reported that an average of $5,088 billion in currency was traded daily. This highlights the immense scale of the foreign exchange market.In the figure given, the market has experienced significant growth over the past decade. In 2001, the daily trading volume was 1,239 billion. By 2007, this volume had nearly tripled, and by 2013, it had expanded by an additional 2 trillion. This demonstrates the rapid and substantial growth of the foreign exchange market over the years. Types of Foreign Exchange MarketsThe Foreign Exchange Market has different types, which are listed below:Spot MarketsForward MarketsFuture MarketsOption MarketsSwap MarketsLet's take a look at each of these markets:Spot Market: This is where the fastest currency transactions happen. In the spot market, buyers and sellers make payments right away, based on the current exchange rate. About one-third of all currency exchanges happen here, and transactions typically take one or two days to complete.Forward Market: In the forward market, two parties—whether companies, individuals, or government agencies—agree to make a trade at a specific time in the future, at a set price and quantity.Future Markets: Future markets solve some of the problems found in forward markets. They work in a similar way to forward markets, with the same basic idea behind them.Option Market: An option is a contract that lets an investor choose (but not require) to buy or sell an asset, like a stock or index, at a certain price within a set time period. This market is where people trade these options.Swap Market: In a swap market, two parties exchange cash flows or liabilities from different financial instruments. These swaps often involve cash flows based on a principal amount.Functions of the Foreign Exchange MarketThe foreign exchange market performs several important functions:Transfer Function: The main job of the foreign exchange market is to move money or currencies from one country to another for settling payments. This involves converting one currency into another.Credit Function: The foreign exchange market provides short-term credit to importers, helping goods and services flow smoothly between countries. This allows importers to use their own credit to finance purchases from abroad.Hedging Function: The market helps protect against risks from changes in exchange rates. People in the foreign exchange market are often concerned about exchange rate fluctuations, which could lead to a profit or a loss.Structure of Foreign Exchange MarketThe foreign exchange market is made up of various participants who trade currencies globally. Central banks play a key role by managing a country's currency value and keeping exchange rates stable when needed. Banks are the main players, facilitating currency exchanges for customers and trading large amounts among themselves. Forex brokers act as intermediaries, helping individuals and small businesses trade currencies. Investors, traders, and businesses also participate to make profits, hedge risks, or conduct international trade. Lastly, retail traders, using online platforms, contribute to the market's activity. Together, these participants make the foreign exchange market the largest and most active financial market in the world.Features of the Foreign Exchange MarketThe Foreign Exchange Market has its own unique characteristics, which are important to understand. These features include:High Liquidity: The foreign exchange market is the world's most liquid financial market, focused on exchanging various currencies worldwide. Traders in this market can buy or sell currencies anytime they wish.Market Transparency: This market is very clear and open. Traders have full access to all market data and information, allowing them to track currency price changes in real-time.Dynamic Market: The foreign exchange market is constantly changing. Currency values fluctuate every second and hour.Operates 24 Hours: The foreign exchange market is open 24 hours a day, allowing traders to trade at any time.Who Participates in the Foreign Exchange Market?The main participants in the foreign exchange market are:Central Banks: Central banks manage their country's currency exchange rate and try to keep fluctuations within a controlled range. They also control the money supply in the market.Commercial Banks: Commercial banks help people and businesses exchange currencies for international trade and investments.Traditional Users: This group includes foreign tourists and companies doing business in different countries.Traders and Speculators: Traders and speculators aim to make a profit by taking advantage of short-term market trends.Brokers: Brokers are financial experts who act as intermediaries, helping dealers and investors by offering the best exchange rate quotes.Importance of Foreign Exchange MarketIt enables businesses to exchange currencies, making global trade seamless and efficient.The market sets the value of currencies, impacting trade, investments, and travel worldwide.It allows companies and individuals to invest in foreign markets by converting currencies.Businesses and investors use it to protect themselves from fluctuations in currency values.It links economies worldwide, promoting financial stability and global growth.Advantages of the Foreign Exchange MarketThe global economy depends on the foreign exchange market for several important reasons. Here are the main advantages of trading in this market:There are very few rules, so investors have the freedom to invest without many restrictions.The market doesn't have a central authority or clearinghouse, which means there's less involvement from third parties.Many investors don't have to pay commissions when entering the foreign exchange market.The market operates 24 hours a day, allowing investors to trade at any time.Investors can easily enter or exit the market if they feel uncertain or unstable.ConclusionThe foreign exchange market plays a vital role in the global economy, enabling the exchange of currencies for trade, investment, and travel. It is the largest and most liquid financial market, driven by participants like banks, businesses, and investors. Understanding its basics helps us appreciate its impact on daily life and international finance. Whether you're a beginner or an experienced trader, learning about forex opens doors to understanding global economic dynamics and opportunities. The foreign exchange market (also known as forex, FX, or the currencies market) is an over-the-counter (OTC) global marketplace that determines the exchange rate for currencies around the world. Participants in these markets can buy, sell, exchange, and speculate on the relative exchange rates of various currency pairs. Foreign exchange markets are made up of banks, forex dealers, commercial companies, central banks, investment management firms, hedge funds, retail forex dealers, and investors. The foreign exchange market is an over-the-counter (OTC) marketplace that determines the exchange rate for global currencies.It is, by far, the largest financial market in the world and is made up of a global network of financial centers that transact 24 hours a day, closing only on the weekends.Currencies are always traded in pairs, so the "value" of one of the currencies in that pair is relative to the value of the other. Laura Porter / Investopedia The foreign exchange market—also called forex, FX, or currency market—was one of the original financial markets formed to bring structure to the burgeoning global economy. This asset class makes up the largest financial market in the world in terms of the value of currency units being traded. Aside from providing a venue for the buying, selling, exchanging, and speculation of currencies, the forex market also enables currency conversion for international trade settlements and investments. Currencies are always traded in pairs, so the "value" of one of the currencies in that pair is relative to the value of the other. This determines how much of country A's currency country B can buy, and vice versa. Establishing this relationship (price) for the global markets is the main function of the foreign exchange market. This also greatly enhances liquidity in all other financial markets, which is key to overall stability. The size of the FX market in 2023. The value of a country's currency depends on whether it is a "free float" or "fixed float." Free-floating currencies are those whose relative value is determined by free-market forces, such as supply-demand relationships. A fixed float is where a country's governing body sets its currency's relative value to other currencies, often by pegging it to some standard. Free-floating currencies include the U.S. dollar, Japanese yen, and British pound, while examples of fixed floating currencies include the Panamanian balboa and the Saudi riyal. One of the most unique features of the forex market is that it's made up of a global network of financial centers that transact 24 hours a day, closing only on the weekends. As one major forex hub closes, another hub in a different part of the world remains open for business. This increases the liquidity available in currency markets, which adds to its appeal as the largest asset class available to investors. The most liquid trading pairs are, in descending order of liquidity: The leverage available in FX markets is one of the highest that traders and investors can find anywhere. Leverage is a loan given to an investor by their broker. With this loan, investors can increase their trade size, which could translate to greater profitability. A word of caution, though: Losses are also amplified. For example, investors who have a $1,000 forex market account can trade $100,000 worth of currency with a margin of 1%. This is referred to as having a 100:1 leverage. Their profit or loss will be based on the $100,000 notional amount. There are three main forex markets: the spot forex market, the forward forex market, and the futures forex market. Spot Forex Market: The spot market is the immediate exchange of currencies at the current exchange. On the spot. This makes up a large portion of the total forex market and involves buyers and sellers from across the entire spectrum of the financial sector, as well as those individuals exchanging currencies. Forward Forex Market: The forward market involves an agreement between the buyer and seller to exchange currencies at an agreed-upon price at a set date in the future. No exchange of actual currencies takes place, just the value. The forward market is often used for hedging. Futures Forex Market: The futures market is similar to the forward market, in that there is an agreed price at an agreed date. The primary difference is that the futures market is regulated and happens on an exchange. This removes the risk found in other markets. Futures are also used for hedging. There are fewer rules than in other markets, which means investors aren't held to the strict standards or regulations found in other markets. There are no clearinghouses and no central bodies that oversee the forex market. Most investors won't have to pay the traditional fees or commissions that they would on another market. Because the market is open 24 hours a day, you can trade at any time of day, which means there's no cutoff time to be able to participate in the market (except if you're heading into the weekend). Finally, if you're worried about risk and reward, you can get in and out whenever you want, and you can buy as much currency as you can afford based on your account balance and your broker's rules for leverage. Though the market being unregulated brings advantages, it also creates risks, as there is no significant oversight that can ensure risk-free transactions.Leverage can help magnify profits but can also lead to high losses. As there are no set limits on leverage, investors stand to lose a tremendous amount of money if their trades move in the wrong direction.Unlike stocks that can also provide returns through dividends and bonds through interest payments, FX transactions solely rely on appreciation, meaning they have less residual returns than some other assets.Lack of transparency in the FX market can harm a trader as they do not have full control over how their trades are filled, may not get the best price, and may have a limited view of information, such as quotes. As long as humans have been trading, there has been a foreign exchange market. Ancient civilizations traded goods and currencies through metal coins, whose value was based on their weight. The first true forex market was in Amsterdam, approximately 500 years ago. The exchange allowed people to freely trade currencies to stabilize exchange rates. In 1875, the gold standard was implemented, meaning countries were only allowed to print currency equal to the amount of their gold reserves. Gold was the metal of choice due to it being rare, malleable, tough to corrode, and hard to obtain. In 1913, in London, there were 71 forex trading firms, an increase from three in 1903. But the gold standard could not hold up during the world wars, due to countries having to print more money to finance expenses. After World War II, the Bretton Woods system was established. It called for most currencies to be pegged to the U.S. dollar, which was backed by gold reserves. In 1971, then-President Richard Nixon announced a freeze on the dollar's convertibility to gold due to rising inflation and a possible gold run. In 1973, the gold standard was completely abolished and the U.S. dollar was no longer backed by gold reserves, and foreign exchange switched to a free-floating system. Currencies were free to peg to any currency they chose or to remain unpegged and allow the supply and demand of the currency to determine its value. There are different foreign exchange markets related to the type of product that is being used to trade FX. These include the spot market, the futures market, the forward market, the swap market, and the options market. The functions of foreign exchange are to facilitate currency conversions, manage foreign exchange risk through futures and forwards, and for speculative investors to earn a profit on FX trading. Foreign exchange markets serve an important function in society and the global economy. They allow for currency conversions and facilitating global trade (across borders), which can include investments, the exchange of goods and services, and financial transactions. The foreign exchange market is an over-the-counter global market where the buying and selling of global currencies occur, determining their exchange rates. The exchange market is made up of banks, forex dealers, commercial companies, central banks, investment management firms, hedge funds, retail forex dealers, and investors that all trade currency pairs. The conversion of one currency into another at a specific rate Over 2 million + professionals use CFI to learn accounting, financial analysis, modeling and more. Unlock the essentials of corporate finance with our free resources and get an exclusive sneak peek at the first module of each course. Start Free Foreign exchange (Forex or FX) is the conversion of one currency into another at a specific rate known as the foreign exchange rate. The conversion rates for almost all currencies are constantly floating as they are driven by the market forces of supply and demand. The most traded currencies in the world are the United States dollar, Euro, Japanese yen, British pound, and Australian dollar. The US dollar remains the key currency, accounting for more than 87% of total daily value traded. Factors that Affect Foreign Exchange Rates Many factors can potentially influence the market forces behind foreign exchange rates. The factors include various economic, political, and even psychological conditions. The economic factors include a government's economic policies, trade balances, inflation, and economic growth outlook. Political conditions also exert a significant impact on the forex rate, as events such as political instability and political conflicts may negatively affect the strength of a currency. The psychology of forex market participants can also influence exchange rates. The Foreign Exchange Market The foreign exchange market is a decentralized and over-the-counter market where all currency exchange trades occur. It is the largest (in terms of trading volume) and the most liquid market in the world. On average, the daily volume of transactions on the forex market totals $5.1 trillion, according to the Bank of International Settlements' Triennial Central Bank Survey (2016). The forex market major trading centers are located in major financial hubs around the world, including New York, London, Frankfurt, Tokyo, Hong Kong, and Sydney. Due to this reason, foreign exchange transactions are executed 24 hours, five days a week (except weekends). Despite the decentralized nature of forex markets, the exchange rates offered in the market are the same among its participants, as arbitrage opportunities can arise otherwise. The foreign exchange market is probably one of the most accessible financial markets. Market participants range from tourists and amateur traders to large financial institutions (including central banks) and multinational corporations. Also, the forex market does not only involve a simple conversion of one currency into another. Many large transactions in the market involve the application of a wide variety of financial instruments, including forwards, swaps, options, etc. Thank you for reading CFI's guide on Foreign Exchange. To keep advancing your career, the additional CFI resources below will be useful: Understand what is meant by currency and foreign exchange. Explore the purpose of the foreign exchange market. Understand how to determine exchange rates. In order to understand the global financial environment, how capital markets work, and their impact on global business, we need to first understand how currencies and foreign exchange rates work. Briefly, currency is any form of money in general circulation in a country. What exactly is a foreign exchange? In essence, foreign exchange is money denominated in the currency of another country or—now with the euro—a group of countries. Simply put, an exchange rate is defined as the rate at which the market converts one currency into another. Any company operating globally must deal in foreign currencies. It has to pay suppliers in other countries with a currency different from its home country's currency. The home country is where a company is headquartered. The firm is likely to be paid or have profits in a different currency and will want to exchange it for its home currency. Even if a company expects to be paid in its own currency, it must assess the risk that the buyer may not be able to pay the full amount due to currency fluctuations. If you have traveled outside of your home country, you may have experienced the currency market—for example, when you tried to determine your hotel bill or tried to determine if an item was cheaper in one country versus another. In fact, when you land at an airport in another country, you're likely to see boards indicating the foreign exchange rates for major currencies. These rates include two numbers: the bid and the offer. The bid (or buy) is the price at which a bank or financial services firm is willing to buy a specific currency. The ask (or the offer or sell), refers to the price at which a bank or financial services firm is willing to sell that currency. Typically, the bid or the buy is always cheaper than the sell; banks make a profit on the transaction from that difference. For example, imagine you're on vacation in Thailand and the exchange rate board indicates that the Bangkok Bank is willing to exchange currencies at the following rates (see the following figure). GBP refers to the British pound; JPY refers to the Japanese yen; and HKD refers to the Hong Kong dollar, as shown in the following figure. Because there are several countries that use the dollar as part or whole of their name, this chapter clearly states "US dollar" or uses US$ or USD when referring to American currency. This chart tells us that when you land in Thailand, you can use 1 US dollar to buy 31.67 Thai baht. However, when you leave Thailand and decide that you do not need to take all your baht back to the United States, you then convert baht back to US dollars. We then have to use more baht—32.32 according to the preceding figure—to buy 1 US dollar. The spread between these numbers, 0.65 baht, is the profit that the bank makes for each US dollar bought and sold. The bank charges a fee because it performed a service—facilitating the currency exchange. When you walk through the airport, you'll see more boards for different banks with different buy and sell rates. While the difference may be very small, around 0.1 baht, these numbers add up if you are a global company engaged in large foreign exchange transactions. Accordingly, global firms are likely to shop around for the best rates before they exchange any currencies. The foreign exchange market (or FX market) is the mechanism in which currencies can be bought and sold. A key component of this mechanism is pricing or, more specifically, the rate at which a currency is bought or sold. We'll cover the determination of exchange rates more closely in this section, but first let's understand the purpose of the FX market. International businesses have four main uses of the foreign exchange markets. Companies, investors, and governments want to be able to convert one currency into another. A company's primary purposes for wanting or needing to convert currencies is to pay or receive money for goods or services. Imagine you have a business in the United States that imports wines from around the world. You'll need to pay the French winemakers in euros, your Australian wine suppliers in Australian dollars, and your Chilean vineyards in pesos. Obviously, you are not going to access these currencies physically. Rather, you'll instruct your bank to pay each of these suppliers in their local currencies. Your bank will convert the currencies for you and debit your account for the US dollar equivalent based on the exact exchange rate at the time of the exchange. One of the biggest challenges in foreign exchange is the risk of rates increasing or decreasing in greater amounts or directions than anticipated. Currency hedging refers to the technique of protecting against the potential losses that result from adverse changes in exchange rates. Companies use hedging as a way to protect themselves if there is a time lag between when they bill and receive payment from a customer. Conversely, a company may owe payment to an overseas vendor and want to protect against changes in the exchange rate that would increase the amount of the payment. For example, a retail store in Japan imports or buys shoes from Italy. The Japanese firm has ninety days to pay the Italian firm. To protect itself, the Japanese firm enters into a contract with its bank to exchange the payment in ninety days at the agreed-on exchange rate. This way, the Japanese firm is clear about the amount to pay and protects itself from a sudden depreciation of the yen. If the yen depreciates, more yen will be required to purchase the same euros, making the deal more expensive. By hedging, the company locks in the rate. Arbitrage is the simultaneous and instantaneous purchase and sale of a currency for a profit. Advances in technology have enabled trading systems to capture slight differences in price and execute a transaction, all within seconds. Previously, arbitrage was conducted by a trader sitting in one city, such as New York, monitoring currency prices on the Bloomberg terminal. Noticing that the value of a euro is cheaper in Hong Kong than in New York, the trader could then buy euros in Hong Kong and sell them in New York for a profit. Today, such transactions are almost all handled by sophisticated computer programs. The programs constantly search different exchanges, identify potential differences, and execute transactions, all within seconds. Speculation refers to the practice of buying and selling a currency with the expectation that the value will change and result in a profit. Such changes could happen instantly or over a period of time. High-risk, speculative investments by nonfinance companies are less common these days than the current news would indicate. While companies can engage in all four uses discussed in this section, many companies have determined over the years that arbitrage and speculation are too risky and not in alignment with their core strategies. In essence, these companies have determined that a loss due to high-risk or speculative investments would be embarrassing and inappropriate for their companies. There are several ways to quote currency, but let's keep it simple. In general, when we quote currencies, we are indicating how much of one currency it takes to buy another currency. This quote requires two components: the base currency and the quoted currency. The quoted currency is the currency with which another currency is to be purchased. In an exchange rate quote, the quoted currency is typically the numerator. The base currency is the currency that is to be purchased with another currency, and it is noted in the denominator. For example, if we are quoting the number of Hong Kong dollars required to purchase 1 US dollar, then we note HKD 8 / USD 1. (Note that 8 reflects the general exchange rate average in this example.) In this case, the Hong Kong dollar is the quoted currency and is noted in the numerator. The US dollar is the base currency and is noted in the denominator. We read this quote as "8 Hong Kong dollars are required to purchase 1 US dollar." If you get confused while reviewing exchanging rates, remember the currency that you want to buy or sell. If you want to sell 1 US dollar, you can buy 8 Hong Kong dollars, using the example in this paragraph. Additionally, there are two methods—the American terms and the European terms—for noting the base and quoted currency. These two methods, which are also known as direct and indirect quotes, are opposite based on each reference point. Let's understand what this means exactly. The American terms, also known as US terms, are from the point of view of someone in the United States. In this approach, foreign exchange rates are expressed in terms of how many US dollars can be exchanged for one unit of another currency (the non-US currency is the base currency). For example, a dollar-pound quote in American terms is USD/GP (US$/£) equals 1.56. This is read as "1.56 US dollars are required to buy 1 pound sterling." This is also called a direct quote, which states the domestic currency price of one unit of foreign currency. If you think about this logically, a business that needs to buy a foreign currency needs to know how many US dollars must be sold in order to buy one unit of the foreign currency. In a direct quote, the domestic currency is a variable amount and the foreign currency is fixed at one unit. Conversely, the European terms are the other approach for quoting rates. In this approach, foreign exchange rates are expressed in terms of how many currency units can be exchanged for a US dollar (the US dollar is the base currency). For example, the pound-dollar quote in European terms is £0.64/US$1 (£/US$1). While this is a direct quote for someone in Europe, it is an indirect quote in the United States. An indirect quote states the price of the domestic currency in foreign currency terms. In an indirect quote, the foreign currency is a variable amount and the domestic currency is fixed at one unit. A direct and an indirect quote are simply reverse quotes of each other. If you have either one, you can easily calculate the other using this simple formula: direct quote = 1 / indirect quote. To illustrate, let's use our dollar-pound example. The direct quote is US$1.56 = 1/£0.64 (the indirect quote). This can be read as 1 divided by 0.64 equals 1.56. In this example, the direct currency quote is written as US$/£ = 1.56. While you are performing the calculations, it is important to keep track of which currency is in the numerator and which is in the denominator, or you might end up stating the quote backward. The direct quote is the rate at which you buy a currency. In this example, you need US$1.56 to buy a British pound. Tip: Many international business professionals become experienced over their careers and are able to correct themselves in the event of a mix-up between currencies. To illustrate using the example mentioned previously, the seasoned global professional knows that the British pound is historically higher in value than the US dollar. This means that it takes more US dollars to buy a pound than the other way around. When we say "higher in value," we mean that the value of the British pound buys you more US dollars. Using this logic, we can then deduce that 1.56 US dollars are required to buy 1 British pound. As an international businessperson, we would know instinctively that it cannot be less—that is, only 0.64 US dollars to buy a British pound. This would imply that the dollar value was higher in value. While major currencies have changed significantly in value vis-à-vis each other, it tends to happen over long periods of time. As a result, this self-test is a good way to use logic to keep track of tricky exchange rates. It works best with major currencies that do not fluctuate greatly vis-à-vis others. A useful side note: traders always list the base currency as the first currency in a currency pair. Let's assume, for example, that it takes 85 Japanese yen to purchase 1 US dollar. A currency trader would note this as follows: USD 1 / JPY 85. This quote indicates that the base currency is the US dollar and 85 yen are required to purchase a dollar. This is also called a direct quote, although FX traders are more likely to call it an American rate rather than a direct rate. It can be confusing, but try to keep the logic of which currency you are selling and which you are buying clearly in your mind, and say the quote as full sentences in order to keep track of the currencies. These days, you can easily use the Internet to access up-to-date quotes on all currencies, although the most reliable sites remain the Wall Street Journal, the Financial Times, or any website of a trustworthy financial institution. The exchange rates discussed in this chapter are spot rates—exchange rates that require immediate settlement with delivery of the traded currency. "Immediate" usually means within two business days, but it implies an "on the spot" exchange of the currencies, hence the term spot rate. The spot exchange rate is the exchange rate transacted at a particular moment by the buyer and seller of a currency. When we buy and sell our foreign currency at a bank or at American Express, it's quoted at the rate for the day. For currency traders though, the spot can change throughout the trading day even by tiny fractions. To illustrate, assume that you work for a clothing company in the United States and you want to buy shirts from either Malaysia or Indonesia. The shirts are exactly the same; only the price is different. (For now, ignore shipping and any taxes.) Assume that you are using the spot rate and are making an immediate payment. There is no risk of the currency increasing or decreasing in value. (We'll cover forward rates in the next section.) The currency in Malaysia is the Malaysian ringgit, which is abbreviated MYR. The supplier in Kuala Lumpur e-mails you the quote—you can buy each shirt for MYR 35. Let's use a spot exchange rate of MYR 3.13 / USD 1. The Indonesian currency is the rupiah, which is abbreviated as Rp. The supplier in Jakarta e-mails you a quote indicating that you can buy each shirt for Rp 70,000. Use a spot exchange rate of Rp 8,960 / USD 1. It would be easy to instinctively assume that the Indonesian firm is more expensive, but look more closely. You can calculate the price of one shirt into US dollars so that a comparison can be made: For Malaysia: MYR 35 / MYR 3.13 = USD 11.18 For Indonesia: Rp 70,000 / Rp 8,960 = USD 7.81 Indonesia is the cheaper supplier for our shirts on the basis of the spot exchange rate. There's one more term that applies to the spot market—the cross rate. This is the exchange rate between two currencies, neither of which is the official currency in the country in which the quote is provided. For example, if an exchange rate between the euro and the yen were quoted by an American bank on US soil, the rate would be a cross rate. The most common cross-currency pairs are EUR/GBP, EUR/CHF, and EUR/JPY. These currency pairs expand the trading possibilities in the foreign exchange market but are less actively traded than pairs that include the US dollar, which are called the "majors" because of their high degree of liquidity. The majors are EUR/USD, GBP/ USD, USD/JPY, USD/CAD (Canadian dollar), USD/CHF (Swiss franc), and USD/AUD (Australian dollar). Despite the changes in the international monetary system and the expansion of the capital markets, the currency market is really a market of dollars and nondollars. The dollar is still the reserve currency for the world's central banks. Table 7.1 "Currency Cross Rates" contains some currency cross rates between the major currencies. We can see, for example, that the rate for the cross-currency pair of EUR/GBP is 1.1956. This is read as "it takes 1.1956 euros to buy one British pound." Another example is the EUR/JPY rate, which is 0.00901. However, a seasoned trader would not say that it takes 0.00901 euros to buy 1 Japanese yen. He or she would instinctively know to quote the currency pair as the JPY/EUR rate or—more specifically—that it takes 111.088 yen to purchase 1 euro. Table 7.1 Currency Cross Rates Currency codes / names United Kingdom Pound Canadian Dollar Euro Hong Kong Dollar Japanese Yen Swiss Franc US Dollar Chinese Yuan Renminbi GBP 1 0.6177 0.8374 0.08145 0.007544 0.6455 0.633 0.09512 CAD 1.597 1 1.3358 0.1299 0.012032 1.0296 1.0095 0.1517 EUR 1.1956 0.7499 1 0.09748 0.00901 0.771 0.7563 0.1136 HKD 12.2896 7.7092 10.2622 1 0.09267 7.9294 7.7749 1.1682 JPY 132.754 83.2905 111.088 10.8083 1 85.65 84.001 12.6213 CHF 1.5512 0.9732 1.2981 0.1263 0.011696 1 0.9815 0.1475 USD 1.5807 0.9915 1.3232 0.1287 0.011919 1.0199 1 0.1503 CNY 10.5218 6.6002 8.8075 0.8565 0.07934 6.7887 6.6565 1 Note: The official name for the Chinese currency is renminbi and the main unit of the currency is the yuan. Source: "Currency Cross Rates: Results," Oanda, accessed May 25, 2011, rate/result?quotes=GBP"es=CAD"es=EUR"es=HKD"es=JPY"es= CHF"es=USD"es=CNY&go=Get+my+Table+++. The forward exchange rate is the exchange rate at which a buyer and a seller agree to transact a currency at some date in the future. Forward rates are really a reflection of the market's expectation of the future spot rate for a currency. The forward market is the currency market for transactions at forward rates. In the forward markets, foreign exchange is always quoted against the US dollar. This means that pricing is done in terms of how many US dollars are needed to buy one unit of the other currency. Not all currencies are traded in the forward market, as it depends on the demand in the international financial markets. The majors are routinely traded in the forward market. For example, if a US company opted to buy cell phones from China with payment due in ninety days, it would be able to access the forward market to enter into a forward contract to lock in a future price for its payment. This would enable the US firm to protect itself against a depreciation of the US dollar, which would require more dollars to buy one Chinese yuan. A forward contract is a contract that requires the exchange of an agreed-on amount of a currency on an agreed-on date and a specific exchange rate. Most forward contracts have fixed dates at 30, 90, or 180 days. Custom forward contracts can be purchased from most financial firms. Forward contracts, currency swaps, options, and futures all belong to a group of financial instruments called derivatives. In the term's broadest definition, derivatives are financial instruments whose underlying value comes from (derives from) other financial instruments or commodities—in this case, another currency. Swaps, options, and futures are three additional currency instruments used in the forward market. A currency swap is a simultaneous buy and sell of a currency for two different dates. For example, an American computer firm buys (imports) components from China. The firm needs to pay its supplier in renminbi today. At the same time, the American computer is expecting to receive RMB in ninety days for its netbooks sold in China. The American firm enters into two transactions. First, it exchanges US dollars and buys yuan renminbi today so that it can pay its supplier. Second, it simultaneously enters into a forward contract to sell yuan and buy dollars at the ninety-day forward rate. By entering into both transactions, the firm is able to reduce its foreign exchange rate risk by locking into the price for both. Currency options are the option or the right—but not the obligation—to exchange a specific amount of currency on a specific future date and at a specific agreed-on rate. Since a currency option is a right but not a requirement, the parties in an option do not have to actually exchange the currencies if they choose not to. This is referred to as not exercising an option. Currency futures contracts are contracts that require the exchange of a specific amount of currency at a specific future date and at a specific exchange rate. Futures contracts are similar to but not identical to forward contracts. Futures contracts are actively traded on exchanges, and the terms are standardized. As a result, futures contracts have clearinghouses that guarantee the transactions, substantially reducing any risk of default by either party. Forward contracts are private contracts between two parties and are not standardized. As a result, the parties have a higher risk of defaulting on a contract. The settlement of a forward contract occurs at the end of the contract. Futures contracts are marked-to-market daily, which means that daily changes are settled day by day until the end of the contract. Furthermore, the settlement of a futures contract can occur over a range of dates. Forward contracts, on the other hand, only have one settlement date at the end of the contract. Futures contracts are frequently employed by speculators, who bet on the direction in which a currency's price will move; as a result, futures contracts are usually closed out prior to maturity and delivery usually never happens. On the other hand, forward contracts are mostly used by companies, institutions, or hedgers that want to eliminate the volatility of a currency's price in the future, and delivery of the currency will usually take place. Companies routinely use these tools to manage their exposure to currency risk. One of the complicating factors for companies occurs when they operate in countries that limit or control the convertibility of currency. Some countries limit the profits (currency) a company can take out of a country. As a result, many companies resort to countertrade, where companies trade goods and services for other goods and services and actual monies are less involved. The challenge for companies is to operate in a world system that is not efficient. Currency markets are influenced not only by market factors, inflation, interest rates, and market psychology but also—more importantly—by government policy and intervention. Many companies move their production and operations to overseas locations to manage against unforeseen currency risks and to circumvent trade barriers. It's important for companies to actively monitor the markets in which they operate around the world. In this section you learned about the following: An exchange rate is the rate at which the market converts one currency into another. An exchange rate can be quoted as direct or indirect. The spot rate is an exchange rate that requires immediate settlement with delivery of the traded currency. The forward exchange rate is the exchange rate at which a buyer and seller agree to transact a currency at some date in the future. Swaps, options, and futures are additional types of currency instruments used in the forward market. Companies routinely use these tools to manage their exposure to currency risk. Well-functioning currency markets are a component of the global financial markets and an essential mechanism for global firms that need to exchange currencies. Foreign exchange is the conversion of one currency into another. The foreign exchange market, or "the forex" as it is often called, is the global marketplace for converting currencies at their current values, which rise and fall according to changes in supply and demand. Not all currencies trade on the foreign exchange market. A nation may choose to peg its currency value to that of another currency, such as the U.S. dollar. It may also choose to freeze its currency value. However, many countries float their currencies freely against those of other countries. This keeps the value of each currency in constant fluctuation against the values of other currencies. The value of a currency is determined by market forces related to trade, investment, tourism, and geopolitical risk.Trading in currencies is conducted by companies and banking institutions that do business globally and by traders seeking to profit from the constant fluctuations in values.Foreign exchange is handled globally between banks, with all transactions falling under the auspices of the Bank for International Settlements (BIS). The value of a currency at any given time is determined by market forces responding to developments in foreign trade, investment, tourism, and geopolitical risk. Every time a tourist visits a country, for example, they must pay for goods and services using the currency of the host country. Currency exchange of this kind is one of the demand factors for a particular currency. Another demand factor occurs when a foreign company seeks to do business with another in a specific country. Usually, the foreign company has to pay in the local company's currency. Yet another demand factor arises from investors who want to put their money into a foreign country, requiring them to raise cash in the foreign currency. All of these requirements produce a need for foreign exchange and contribute to the vast size of foreign exchange markets. Foreign exchange is handled globally between banks, and all transactions fall under the auspices of the Bank for International Settlements (BIS). Inflation can have a major effect on the value of a country's currency and its foreign exchange rates against other currencies. While it is just one factor among many, inflation is more likely to have a significant negative effect on a currency's value. A low rate of inflation does not guarantee a favorable exchange rate, but an extremely high inflation rate is very likely to have a negative impact. Inflation is also closely related to interest rates, which can influence exchange rates. The interrelationship between interest rates and inflation is complex and often difficult for countries to manage. Low interest rates spur consumer spending and economic growth, creating generally positive influences on currency value. If consumer spending increases and demand grows to exceed supply, inflation may ensue, which is not necessarily a bad outcome. However, low interest rates don't usually attract foreign investment the way higher interest rates can. Higher interest rates attract foreign investment, which is likely to increase demand for a country's currency. The forex is dominated by institutional traders exchanging huge amounts of money at split-second speeds. That said, anyone can trade on the forex. Many internet-based trading platforms give investors access.Understand going in that forex trading is risky business. Nobody owns the forex. It has no management, no headquarters, and no physical existence. Trading is entirely electronic and global, and it occurs 24 hours a day to accommodate the world's time zones. The modern forex market began to emerge after the United States dropped the gold standard in 1971 and fully developed with the introduction of electronic trading. Only free-floating currencies are traded on the forex. More importantly, a few currency pairs dominate trading. Those pairs consist of two of the following: the U.S. dollar, the euro, the Canadian dollar, the British pound, the Australian dollar, the Chinese yuan, and the Swiss franc. For many people, exchanging currency is a necessary bit of business. Travelers abroad need local currency to spend. Companies doing business abroad need to obtain foreign currencies to complete their transactions. To others, exchanging currency is a way to make money by exploiting the constant fluctuations in the value of major currencies compared to the values of other major currencies. Key Takeaways The foreign exchange (forex) market handles over $6.6 trillion in daily trades, driven by economic, political, and market factors. Forex involves converting currencies for international trade, travel, and investments, with USD as the most commonly traded currency. Key forex market participants include banks, investment firms, hedge funds, and central banks, with market makers leading the major activity. Forex trading involves risks such as currency fluctuations and leverage, which are regulated to ensure market integrity and investor protection. Exchange rates fluctuate based on economic growth, inflation, interest rates, political stability, and supply-demand dynamics. Central banks hold foreign exchange reserves to stabilize economies, manage debts, and support international trade. Understanding forex fundamentals can support strategic business financial management and resilience in global finance. Forex, or foreign exchange, is a global marketplace buzzing with over $6.6 trillion daily trades. Beyond its sheer scale, forex represents intricate currency movements driven by national economies, market sentiment, and geopolitical shifts. Far from being a routine business function, foreign exchange offers pathways for companies to hedge risks, investors to diversify portfolios, and travelers to secure local currencies—all while keeping an eye on exchange rates that never stop changing. This guide will explain the essentials of the forex market and its broader implications for financial business management. Join us as we explore this influential, fast-paced landscape and discover how strategic forex can sharpen your business financial management for global success. What is Foreign Exchange? Foreign exchange, also known as forex or FX, is exchanging one currency for another. It involves converting money from one country into another country's currency for various purposes, such as international trade, travel, and investments. It is handled globally among different banks, and all transactions are handled by the Bank for International Settlements (BIS). What Is the Most Common Foreign Exchange? The USD is used in international trade and finance and is the currency of choice for many central banks. In addition, several other major currencies are commonly traded in the foreign exchange market: Euro (EUR) Japanese yen (JPY) British pound sterling (GBP) Swiss franc (CHF) What Is a Simple Example of Foreign Exchange? Imagine you're traveling to Europe. You must exchange US dollars for euros for this trip. The exchange rate will determine how many euros you'll receive, which you can calculate by multiplying your dollar amount by the exchange rate. For instance, with an exchange rate of 1 euro = 1.2 US dollars, exchanging 100 US dollars will give you 120 euros. What is the Foreign Exchange Market? The Foreign Exchange Market (Forex or FX) is a decentralized global currency-trade marketplace. It is the world's largest and most liquid financial market, with a daily trading volume exceeding $6.6 trillion. It operates 24 hours a day, 5 days a week, following the sun from one financial center to the next. Participants in the Forex market include banks, investment firms, hedge funds, retail traders, and central banks. However, most trading activity is conducted by a few large financial institutions, known as market makers, who provide liquidity and set the bid-ask prices. Some key aspects of the foreign exchange market are: Currency pairs: In forex trading, currencies are traded in pairs, representing the exchange rate between the base and quote currencies. Exchange rates: These determine the currency value needed to purchase another currency. These rates fluctuate due to economic, political, and market factors. Spot and forward markets: The foreign exchange market comprises spot (immediate exchange at the current rate) and forward (exchange at a predetermined rate for a future date) markets. Trading platforms: Foreign exchange trading is done electronically via platforms provided by banks, brokers, and online services. These platforms enable traders to access market data, place orders, and monitor positions. Risks: Forex trading involves risks such as currency fluctuations and leverage, which can amplify profits and losses. Regulation: Global financial authorities regulate the forex market to safeguard integrity and protect investors. Regulations may include licensing, capital requirements, and risk management practices. What Are the Factors that Impact Foreign Exchange Rates? The foreign exchange rates of currencies constantly fluctuate, and several factors can affect these rates. These factors include: Economic growth: Strong economic growth leads to currency appreciation due to increased foreign investment, low unemployment, and high wages, which raise the demand for imported goods and services. Inflation: High inflation causes currency depreciation due to value erosion and higher interest rates. Interest rates: High interest rates strengthen a