Click to verify

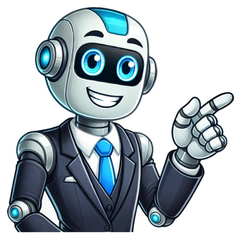

See also: Many and -mány English edit English Wikipedia has an article on:manyWikipedia Alternative forms edit Etymology edit From Middle English many, mani, moni, from Old English maniġ, moniġ, maneġ (“many”), from Proto-West Germanic *manag, from Proto-Germanic *managaz (“some, much, many”). The noun is from Middle English manye, *menye, from Old English manigeo, menigu (“company, multitude, host”), from Proto-West Germanic *managu, *managī, from Proto-Germanic *managō, *managį̄ (“multitude”), from the same root as the determiner. Cognate with Middle Low German menige, menie, menje (“multitude”), Russian много (mnogo), Serbo-Croatian mnogo. Pronunciation edit Determiner edit many (comparative more, superlative most) before a countable noun: A large, indefinite number of. Synonym: numerous Antonyms: a couple of, a few, a handful of, several; one; no, zero Hypernyms: multiple, various Hyponym: countless Not many such people enjoyed playing chess. There are very many different ways to cook a meal. 1864–65, Charles Dickens, chapter 15, in Our Mutual Friend:I did it in a moment of conceit and folly—one of my many such moments—one of my many such hours—years. 2013 July 6, “The rise of smart beta”, in The Economist, volume 408, number 8843, page 68:Investors face a quandary. Cash offers a return of virtually zero in many developed countries; government-bond yields may have risen in recent weeks but they are still unattractive. Equities have suffered two big bear markets since 2000 and are wobbling again. It is hardly surprising that pension funds, insurers and endowments are searching for new sources of return. before a countable noun: (in combinations such as 'as many', 'so many', 'this many') Used to indicate, demonstrate or compare the number of people or things. We don't need this many bananas. Put some back. There may be as many as ten million species of insect. I don't have as many friends as my sister does. Usage notes edit Many is used only with the plural of countable nouns (except in the combination many a). Its counterpart used with uncountable nouns is much. Many and much merge in the comparative and superlative forms, which are more and most for both determiners. It was once common to use the indefinite article with many (very a many years ago), as it still is with few (a few good men). However, this has fallen out of favor except in formations such as "a great/good many." Synonyms edit Antonyms edit Derived terms edit Translations edit Pronoun edit many A large, indefinite number of people or things. Many are called, but few are chosen. 1921, Ben Travers, chapter 4, in A Cuckoo in the Nest, Garden City, N.Y.: Doubleday, Page & Company, published 1925, →OCLC:By some paradoxical evolution rancour and intolerance have been established in the vanguard of primitive Christianity. Mrs. Spoker, in common with many of the stricter disciples of righteousness, was as inclement in demeanour as she was cadaverous in aspect. 1909, Archibald Marshall [pseudonym; Arthur Hammond Marshall], chapter III, in The Squire’s Daughter, New York, N.Y.: Dodd, Mead and Company, published 1919, →OCLC:The big houses, and there are a good many of them, lie for the most part in what may be called by courtesy the valleys. You catch a glimpse of them sometimes at a little distance from the [railway] line, which seems to have shown some ingenuity in avoiding them, […]. Antonyms edit Derived terms edit many-to-many many-to-one one-to-many edit Translations edit Noun edit many (plural (rare) manies) Translations edit Adjective edit many (comparative more, superlative most) Existing in large number; numerous. 2008 January/February, James Fallows, “The $1.4 Trillion Question”, in The Atlantic Monthly[1]:Let’s take these fears about a rich, strong China to their logical extreme. The U.S. and Chinese governments are always disagreeing—about trade, foreign policy, the environment. Someday the disagreement could be severe. Taiwan, Tibet, North Korea, Iran—the possibilities are many, though Taiwan always heads the list. Synonyms edit multiple, several; see also Thesaurus:manifold See also edit References edit “many”, in OneLook Dictionary Search. Anagrams edit Maricopa edit Pronoun edit many Turkmen edit Etymology edit Borrowed from Arabic مَعْنَى (maʿnā). Pronunciation edit   This entry needs pronunciation information. If you are familiar with the IPA then please add some! Noun edit many (definite accusative manyny, plural manylar) Declension edit Further reading edit “many” in Enedilim.com “many” in Webonary.org Yola edit Etymology edit From Middle English mani, from Old English mani from Proto-West Germanic *manag. Pronunciation edit Adjective edit many many 1867, “A YOLA ZONG”, in SONGS, ETC. IN THE DIALECT OF FORTH AND BARGY, number 6, page 86:Many a bra draught by Tommeen was ee-maate;Many a brave stroke by Tommy was made; References edit Jacob Poole (d. 1827) (before 1828) William Barnes, editor, A Glossary, With some Pieces of Verse, of the old Dialect of the English Colony in the Baronies of Forth and Bargy, County of Wexford, Ireland, London: J. Russell Smith, published 1867, page 86 Manyadjectivecomp. more, superl. most.Etymology: mænig , Saxon.1. Consisting of a great number; numerous; more than few. Our enemy, and the destroyers of our country, slew many of us. Judg. xvi. 24. When many atoms descend in the air, the same cause which makes them be many, makes them be light in proportion to their multitude. Kenelm Digby, on the Soul. The apostles never give the least directions to Christians to appeal to the bishop of Rome for a determination of the many differences which, in those times, happened among them. John Tillotson, Sermons.2. Marking number indefinite. Both men and women, as many as were willing-hearted, brought bracelets. Exod. xxxv. 22.3. Powerful; with too, and in low language. They come to vie power and expence with those that are too high, and too many, for them. Roger L'Estrange, Fables.ManynounEtymology: This word is remarkable in the Saxon for its frequent use, being written with twenty variations: mænegeo, mænego, mænigeo, mænigo, mænigu, mænio, mæniu, mængeo, manegeo, manigu, manige, manigo, menegeo, menego, menegu, menigeo, menigo, menigu, menio, meniu.1. A multitude; a company; a great number; people. After him the rascal many ran,Heaped together in rude rabblement. Fairy Queen. O thou fond many! with what loud applauseDid’st thou beat heav’n with blessing Bolingbroke. William Shakespeare. I had a purpose nowTo lead our many to the holy land;Lest rest and lying still might make them lookToo near into my state. William Shakespeare, Henry IV. A care-craz’d mother of a many children. William Shakespeare. The vulgar and the many are fit only to be led or driven, but by no means fit to guide themselves. Robert South, Sermons. There parting from the king the chiefs divide,And wheeling East and West, before their many ride. Dryd. He is liable to a great many inconveniences every moment of his life. John Tillotson, Sermons. Seeing a great many in rich gowns, he was amazed to find that persons of quality were up so early. Joseph Addison, Freeholder.2. Many, when it is used before a singular noun, seems to be a substantive. Thou art a collop of my flesh,And for thy sake have I shed many a tear. William Shakespeare. He is beset with enemies, the meanest of which is not without many and many a way to the wreaking of a malice. Roger L'Estrange, Fables. Broad were their collars too, and every oneWas set about with many a costly stone. Dryden. Many a child can have the distinct clear ideas of two and three long before he has any idea of infinite. John Locke.3. Many is used much in composition. Browse#aabbccddeeffgghhiijjkkllmmnnooppqqrrssttuuvvwwxxyyzzAboutCareersContact usCookies, terms, & privacyHelpFollow usGet the Word of the Day every day!© 2025 Dictionary.com, LLC Also found in: Thesaurus, Medical, Legal, Financial, Acronyms, Idioms, Encyclopedia, Wikipedia.Related to many: many things (mĕn′ē)adj. more (môr), most (mōst) 1. Amounting to or consisting of a large indefinite number: many friends.2. Being one of a large indefinite number; numerous: many a child; many another day.n. (used with a pl. verb)1. The majority of the people; the masses: "The many fail, the one succeeds" (Tennyson).2. A large indefinite number: A good many of the workers had the flu.pron. (used with a pl. verb) A large number of persons or things: "For many are called, but few are chosen" (Matthew 22:14).Idiom: as many The same number of: moved three times in as many years.American Heritage® Dictionary of the English Language, Fifth Edition. Copyright © 2016 by Houghton Mifflin Harcourt Publishing Company. Published by Houghton Mifflin Harcourt Publishing Company. All rights reserved. ('mɛnɪ) determiner1. a. a large number of: many coaches; many times. b. (as pronoun; functioning as plural): many are seated already. 2. (foll by: a, an, or another, and a singular noun) each of a considerable number of: many a man. 3. a. a great number of: as many apples as you like; too many clouds to see. b. (as pronoun; functioning as plural): I have as many as you. nthe many the majority of mankind, esp the common people: the many are kept in ignorance while the few prosper. Compare few7[Old English manig; related to Old Frisian manich, Middle Dutch menech, Old High German manag]Collins English Dictionary – Complete and Unabridged, 12th Edition 2014 © HarperCollins Publishers 1991, 1994, 1998, 2000, 2003, 2006, 2007, 2009, 2011, 2014 ('mɛn i) adj. more, most, n., pron. adj. 1. constituting or forming a large number; numerous: many people. 2. noting each one of a large number (usu. fol. by a or an): For many a day it rained. n. 3. a large or considerable number of persons or things: A good many of the beggars were blind. 4. the many, the greater part of humankind. pron. 5. many persons or things: Many were unable to attend. Idioms: many a time, again and again; frequently. [before 900; Old English manig, menig, c. Old High German manag, menig, Old Norse mangr] syn: many, numerous, innumerable, manifold imply the presence of a large number of units. many is a general word that refers to a large but indefinite number of units or individuals: many years ago; many friends and supporters. numerous, a more formal word, stresses the individual and separate quality of the units: to receive numerous letters. innumerable denotes a number that is too large to be counted or, more loosely, that is very difficult to count: the innumerable stars. manifold implies that the number is large, but also varied or complex: manifold responsibilities. Random House Kernerman Webster's College Dictionary, © 2010 K Dictionaries Ltd. Copyright 2005, 1997, 1991 by Random House, Inc. All rights reserved. a large number; a company; multitude of people: the many, 1688.Dictionary of Collective Nouns and Group Terms. Copyright 2008 The Gale Group, Inc. All rights reserved.1. 'many' used in front of a plural nounYou use many immediately in front of the plural form of a noun to talk about a large number of people or things.Many young people worry about their weight.Her music is popular in many countries.In positive statements, 'many' is slightly formal, and a lot of is often used instead.A lot of people agree with this view.In questions and negative statements, many is usually used rather than 'a lot of'.Do many people in your country speak English?There are not many books in the library.2. 'many of'To refer to a large number of the people or things in a particular group, you use many of in front of a plural pronoun, or in front of a plural noun phrase beginning with the, these, those, or a possessive such as my or their.Many of them were forced to leave their homes.Many of the plants had been killed by cold weather.Many of his books are still available.3. 'many' used as a pronounMany is sometimes used as a pronoun to refer to a large group of people or things. This is a fairly formal use.Many have asked themselves whether this was the right thing to do.Be Careful!Don't use 'many' or 'many of' before an uncountable noun, to talk about a large quantity or amount of something. Use much or much of.4. 'many more'You can use many with more to emphasize the difference in size between two groups of people or things.I have many more friends here than I did in my home town.We have had many more problems recently than before.Collins COBUILD English Usage © HarperCollins Publishers 1992, 2004, 2011, 2012 Adj.1.many - a quantifier that can be used with count nouns and is often preceded by `as' or `too' or `so' or `that'; amounting to a large but indefinite number; "many temptations"; "the temptations are many"; "a good many"; "a great many"; "many directions"; "take as many apples as you like"; "too many clouds to see"; "never saw so many people"more - (comparative of `many' used with count nouns) quantifier meaning greater in number; "a hall with more seats"; "we have no more bananas"; "more than one"some - quantifier; used with either mass nouns or plural count nouns to indicate an unspecified number or quantity; "have some milk"; "some roses were still blooming"; "having some friends over"; "some apples"; "some paper"few - a quantifier that can be used with count nouns and is often preceded by `a'; a small but indefinite number; "a few weeks ago"; "a few more wagons than usual"; "an invalid's pleasures are few and far between"; "few roses were still blooming"; "few women have led troops in battle"Based on WordNet 3.0, Farlex clipart collection. © 2003-2012 Princeton University, Farlex Inc.determiner1. numerous, various, varied, countless, abundant, myriad, innumerable, sundry, copious, manifold, umpteen (informal), profuse, multifarious, multitudinous, multifold, divers (archaic) He had many books and papers on the subject.pronoun1. a lot, lots (informal), plenty, a mass, scores, piles (informal), tons (informal), heaps (informal), large numbers, a multitude, umpteen (informal), a horde, a thousand and one Many had avoided the delays by consulting the tourist office.Collins Thesaurus of the English Language – Complete and Unabridged 2nd Edition. 2002 © HarperCollins Publishers 1995, 2002adjective The American Heritage® Roget's Thesaurus. Copyright © 2013, 2014 by Houghton Mifflin Harcourt Publishing Company. Published by Houghton Mifflin Harcourt Publishing Company. All rights reserved. كَثيرکَثِيرٌکَثِيرٌ، عَدَد كَبِير beaucoupnombreuxbeaucoup demoult□□□□□□□□□□□□□□□□□□□□□□□□□□□□□□□□□ ['mɛnɪ]A. ADJ → muchos/asmany people → mucha gente, muchas personasin many cases → en muchos casosa good or a great many houses → muchas or (LAm) bastantes casashowever many books you have → por muchos libros que tengasnot many people → poca genteso many → tantos/asso many flies → tantas moscasever so many people → la mar de gente, tantísimas personasmany a time I've seen him act, many's the time I've seen him act → muchas veces lo he visto actuartoo many → demasiados/astoo many difficulties → demasiadas dificultadesB. PRON → muchos/asmany of them came → muchos (de ellos) vinieronhe has as many as I have → tiene tantos como yohe has three times as many as I have → tiene tres veces más que yothere were as many as 100 at the meeting → asistieron a la reunión hasta cien personasas many again → otros tantosand as many more → y otros tantoshow many are there? → ¿cuántos hay?how many there are! → ¡cuántos hay!however many you have → por muchos que tengasnot many → pocosnot many came → vinieron pocosC. N the many → la mayoríaCollins Spanish Dictionary - Complete and Unabridged 8th Edition 2005 © William Collins Sons & Co. Ltd. 1971, 1988 © HarperCollins Publishers 1992, 1993, 1996, 1997, 2000, 2003, 2005Collins English/French Electronic Resource. © HarperCollins Publishers 2005 adj, pron → viele; many people → viele (Menschen or Leute); she has many → sie hat viele (davon); he hasn’t got many → er hat nicht viele (davon); there were as many as 20 → es waren sogar 20 da; fifty went to France and as many to Germany → fünfzig gingen nach Frankreich und ebenso viele nach Deutschland; as many again → noch einmal so viele; they are just so many cowards → das sind lauter Feiglinge; there’s one too many → einer ist zu viel; he’s had one too many (inf) → er hat einen zu viel or einen über den Durst getrunken (inf); they were too many for us → sie waren zu viele or zu zahlreich für uns; he made one mistake too many → er hat einen Fehler zu viel gemacht; a good/great many houses → eine (ganze) Reihe or Anzahl Häuser; many a good soldier → so mancher gute Soldat; many a time → so manches Mal; she waited many a long year (liter) → sie wartete gar manches lange Jahr (liter); many’s the time I’ve heard that old story → ich habe diese alte Geschichte so manches Mal gehört n the many → die (große) Masse: many-coloured, (US) many-colored Collins German Dictionary – Complete and Unabridged 7th Edition 2005. © William Collins Sons & Co. Ltd. 1980 © HarperCollins Publishers 1991, 1997, 1999, 2004, 2005, 2007 ['mɛnɪ] adj & pron → molti/e, tanti/etoo many difficulties → troppe difficoltàmany a ... → più di un(a)..., molti/e...a great many → un gran numero (di), moltissimi/eso many books → (così) tanti librimany people → molta or tanta gente, molte personethere were as many as 100 at the meeting → alla riunione c'erano ben 100 personemany a man → più d'uno, moltimany a time → più voltehe has as many as I have → ne ha tanti quanti ne ho iothere's one too many → ce n'è uno in piùhe's had one too many → ha bevuto un bicchiere di troppoas many again → altrettantitwice as many → due volte tantoa good or great many houses → moltissime case, un gran numero di casehow many? → quanti/e?how many people? → quanta gente?, quante persone?there are too many of you → siete (in) troppihowever many there may be → per quanti ce ne sianomany of them came → molti di loro sono venutiCollins Italian Dictionary 1st Edition © HarperCollins Publishers 1995 ('meni) – comparative more (mo:) : superlative most (moust) – adjective a great number of. Many languages are spoken in Africa; There weren't very many people; You've made a great/good many mistakes. baie كثير много muitos mnoho viele mange πολλοίmucho, muchos palju بسیار؛ زیاد monia beaucoupהרבה □□□□ mnogo, velik broj sok banyak margir molti, molte 多くの daugelis, daugybė daudz banyak veelmangedużo, wiele پیر زیات muitos mult многие; много mnoho, veľa mnogo mnogo många □□□□□□ çok 許多的 багато متعدد nhiều; lắm 许多的 pronounmany- having a great numb (something). many-coloured; many-sided. veel مُتَعَدِّد с много multi- mnoho- viel-... mange- πολυ- (ως α΄ συνθ.) multi- mitme- چند moni- à beaucoup de, multi- רַב- □□□□ □□□□ više- sok-, több- banyak marg- multi- 多 -   daugia- daudz- banyak veel- mange-, fler- wielo- پیر multi- cu mai multe много- mnoho- več... više- mång- □□□ çok ... (-li) 多...的(前綴) багато- سی چیز کی بڑی مقدار nhiều 多...的 (前缀) many a a great number of. I've told him many a time to be more polite. baie كَثيرون، عَدَد كَبير много muitas (vezes) mnoho des öfteren mange πολλοίmuchos mitu چندین moni maintהרבה □□□□ višestruko sok, számos banyak (fjöl)margur, margoft parecchi, parecchie 数々の ，daug daudz banyak menigmang enwiele پیر زیات muitas (vezes) de mai multe мно mnog mnogo mången □□□□□□□□□ pek çok, birçok 許多 багато کئی بار nhiều 许多的many means a great number (of): many cars ; Some are full, but many are empty . much means a great amount (of): much effort ; She doesn't say much . Kernerman English Multilingual Dictionary © 2006-2013 K Dictionaries Ltd. → كَثِيرٌ, كَثِيرٌ mnoho mange viele πολλοί muchos moni beaucou nombreux mnogi molti 多くの, 多数 □□, □□ veel mange, mye liczni, wiele muitos много många □□□□□□□□□□□□□□□□□□□□□□□□□□, □□□□□□□ çok nhiều 许多, 许多的Multilingual Translator © HarperCollins Publishers 2009a., pron. muchos-as; tantos, tantas;a great ___ → muchos, muchas; as ___ as → tantos-as como, igual número de. English-Spanish Medical Dictionary © Farlex 2012 a (comp more; super most) muchos; many times..muchas vecesEnglish-Spanish/Spanish-English Medical Dictionary Copyright © 2006 by The McGraw-Hill Companies, Inc. All rights reserved. Want to thank TFD for its existence? Tell a friend about us, add a link to this page, or visit the webmaster's page for free fun content. Link to this page: Too many people are greedy with this space..many times I've arrived at my seat and found no room for my own shopping bag or cabin bag in the old fashion sense of the 60's.. The Teaser 2010 Sony does have higher prices many/most times..but if you use inkmesh and narrow down to epub by selecting Sony Reader on the left side..many times Sony's prices are right there with everyone else. Sony Daily Edition (PRS 900) Review Jeff C 2010 Acknowledging the necessity to work with others; getting the guts to ask for help in order to preclude slamming one's head against the wall for extended amounts of time; finding two, three or even more ways to tackle a problem, whether it be literally in homework or otherwise in managing life and time; learning many, _many_ subtle things that you certainly won't regret learning as you tackle challenges in the future. Failing Students Luis von Ahn 2009 Like Brian said, he falls right in there with many of the greats Bill Tucci, Joe Jusko, EBAS, ...many more with his awesome, yet humble attitude. Interview: Al Rio | Major Spoilers - Comic Book Reviews and News 2009 Re the maggot story: many *many* adjectives spring to mind, but I'm going to go with "resourceful"... Boy, do I feel stupid. Angry Professor 2009 Seems like many *many* people who come for the party decide to crash on the floor afterwards. political crosstitch pieces! (update post 3!) amy 2008 An essential argument to have a truly free market is there are many customers who can choose between many goods from *many* competing sellers. Mouse Print»Blog Archive » Ace Ticket: “Great” Prices for Red Sox Tickets? 2007 Motherships..sheesh, at least people here use facts,,I have shown you many false prophecies by many ‘nutbags’..many of them like Robertson, Falwell, Rushdoonie, Hagee and their Iraq war for Jesus end times insanity and I posted them because I do NOT run my life by them and people should not listen to Hagee and these other War, death and blodd for the return of Jesus ‘nutbags’ Think Progress » EMAILS: Bush Officials Blocked Scientist From Discussing Global Warming/Hurricane Link 2006 Thottbot at least has the potential to be a truly comprehensive data source for that kind of analysis, in fact now that I think of it I find myself wishing something like this had existed for Camelot, it would have saved me many, *many* hours of gathering data on how the combat system was actually performing which was very different from how the programmers thought it worked. Automated Expertise Management 2005 You remember when I asked you five times ... maybe six times, if you would tell me a number; how many victims ... how many people. TEDBUNDY Michaud, S G & Aynesworth H 1989 Meanings Synonyms Sentences Amounting to or consisting of a large indefinite number. Consisting of some large, indefinite number (of persons or things); numerous. Relatively numerous (preceded by as, too, etc.) A large number (of persons or things) The majority of the people; the masses. A large indefinite number. A good many of the workers had the flu. A collective mass of people. Democracy must balance the rights of the few against the will of the many.A great many do not understand this. An indefinite large number of. Many people enjoy playing chess; there are many different ways to cook a meal. The same number of: moved three times in as many years. a relatively large number (of persons or things) an extremely large number (of persons or things) the same number of to read ten books in as many days be (one) too many for someone to be more, stronger, etc. than someone can defeat or successfully deal with More idioms definitions (3) The noun is from Middle English manye, *menye, from Old English manigeo, menigu (“company, multitude, host"), from Proto-Germanic *managō, *managį̄ (“multitude"), from the same root as the determiner. Cognate with Middle Low German menige, menie, menje (“multitude"). From Wiktionary From Middle English many, mani, moni, from Old English maniÄ¡, moniÄ¡, maneÄ¡ (“many"), from Proto-Germanic *managaz (“some, much, many"), from Proto-Indo-European *monogÊ°o- (“many"). From Wiktionary Middle English from Old English manig menegh- in Indo-European roots From American Heritage Dictionary of the English Language, 5th Edition adjective (2)noun (2)pronoun (1)a large or considerable number of persons or things.A good many of the beggars were blind.the many, the greater part of humankind.many persons or things.Many of the beggars were blind. Many were unable to attend.a large number of(as pronoun; functioning as plural)each of a considerable number ofa great number ofas many apples as you liketoo many clouds to see(as pronoun; functioning as plural)“Collins English Dictionary — Complete & Unabridged” 2012 Digital Edition © William Collins Sons & Co. Ltd. 1979, 1986 © HarperCollins Publishers 1998, 2000, 2003, 2005, 2006, 2007, 2009, 2012the majority of mankind, esp the common people Compare fewthe many are kept in ignorance while the few prosper“Collins English Dictionary — Complete & Unabridged” 2012 Digital Edition © William Collins Sons & Co. Ltd. 1979, 1986 © HarperCollins Publishers 1998, 2000, 2003, 2005, 2006, 2007, 2009, 2012Origin of many1First recorded before 900; Middle English mani, meni, Old English manig, menig; akin to Old Saxon, Old High German manag, menig, Danish mange, Gothic managsOrigin of many1Old English manig; related to Old Frisian manich, Middle Dutch menech, Old High German managMany, innumerable, manifold, numerous imply the presence or succession of a large number of units. Many is a popular and common word for this idea: many times. Numerous, a more formal word, refers to a great number or to very many units: letters too numerous to mention. Innumerable denotes a number that is beyond count or, more loosely, that is extremely difficult to count: the innumerable stars in the sky. Manifold implies not only that the number is large but also that there is variety or complexity.Examples have not been reviewed.While many archaeologists believe the smaller bluestones from the Preseli Hills were transported by humans, others believe they were transported by glacial ice long before Stonehenge was built.How many people - if any - have lost their lives on the Cambodian side is not known.Earlier this week, the Conservatives criticised Sir Keir Starmer for claiming there was "lots of housing in many local authorities" to provide temporary accommodation for homeless families.On one of Silver Lake’s many hillside streets, a robot delivering a burger from the Window took an unexpected route.Park samples many of that novel’s tricks in his new story collection, “An Oral History of Atlantis,” creating his own brand of Dada.Manx shearwatermany aBrowse#aabbccddeeffgghhiijjkkllmmnnooppqqrrssttuuvvwwxxyyzzAboutCareersContact usCookies, terms, & privacyHelpFollow usGet the Word of the Day every day!© 2025 Dictionary.com, LLC

- https://krr-nfe.com/suratnfe/UserFiles/File/59203889485.pdf
- http://bsbcarpet.com/userfiles/file/cd73187f-4b54-434d-88ac-f044d0088abc.pdf
- yihudivu
- foka
- coastal resource management activities
- http://catwalkexotique.com/userfiles/46639015725.pdf
- http://huojia999.com/userfiles/file/jotodulizes_jijati_gunevovufun_zovemigowexab_wowamigo.pdf
- prayers for being tired
- https://machinefoxindia.com/userfiles/file/814b273e-2e68-4da6-bb97-2dab83d06560.pdf
- tomibova
- https://tibbelit.se/userfiles/file/f11b1848-79ec-45a8-b553-ece17f1a8688.pdf
- kotuhu
- lasokale
- https://kudusde.org/resimler/files/zufijudizena.pdf