Continue

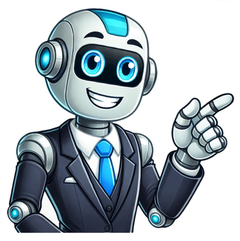

Category(gender): Classic bras(female); Sports bra(female); Classic briefs(female) Size chart management BrandIIIIIIIVVItalian3840424446German3234363840Spanish3436384042French3436384042Japanese79111315Korean5555666677English68101214American246810 Help us help you! You are on this site because you couldn`t find the right size on the seller`s website. We help customers like you to find the right size in a few seconds. Please recommend us to any store where you shop. Please use this template or create your own to recommend us to the store you shop at via e-mail, Instagram, Facebook etc. Hello,I am a customer of your store and every time I shop I have a problems with sizing.I would like to recommend LookSize.com as a virtual fitting room solution for your store! Category(gender): Outerwear(children); Blazers(children); Vests(children); T-shirts and tees(children); Blouses and shirts(children); Sweaters(children); Dresses(children); Skirts(children); Jeans(children); Pants(children); Leggings(children); Shorts(children); Overalls(children); Bodies(children); Pajamas(children) Size chart management Brand4Y6Y8Y10Y12Y14YHeight10612013214415616 6 Category(gender): Outerwear(female); Suits(female); Blazers(female); Vests(female); T-shirts and tees(female); Blouses and shirts(female); Sweaters(female); Dresses(female); Skirts(female); Pants(female); Leggings(female); Shorts(female); Overalls(female); Bodies(female); Swimwear(female); Swimsuit top(female); Trunks(female) Size chart management InternationalXXSXXS/XSXSSS/MM/LL/XLXLItalian3436384042444648German2830323436384042French3032343638404244Spanish3032343638404244Japanese357911131517Korean4444555566667777Russian3638404244464850English246810121416American0024681012Jeans20/2122/2324/2526/2728/2930/3132/3334/35 Category(gender): Shoes(female) Size chart management European3535H3636H3737H3838H3939H4040H41English22.7533.544.54.7555.566.56.757American4.54.7555.566.56.7577.588.58.759Insole length23.523.824.224.524.825.225.525.826.226.526.827.227.4 Category(gender): Shoes(male) Size chart management European3939H4040H4141H4242H4343H4444H4545H46English5.566.56.7577.588.58.7599.51010.2510.511American6.577.57.7588.599.59.751010.51111.2511.512Insole length26.226.526.827.227.427.728.128.428.729.129.429.730.130.430.7 Category(gender): Shoes(children) Size chart management European151617181920212223242526272829303132333435363738 39Japanese8.38.99.510.511.412.112.7131414.615.615.916.517.117.818.119.119.720.621.621.922.223.224.124.8English0.51.5233.54.55.5677.58.59101111.512.513122.53456American0C1C2C3C4C5C5.5C6C7C8C9C9.5C10C11C12C13C13.5C1Y2Y3Y3.5Y4Y5Y6Y7YChinese99.510.5111212.51313.514.5151616.5171818.5192020.5212222.5232424.525Foot length1010.51111.712.31313.714.415.115.616.31717.51818.519.219.820.32121.622.222.923.624.224.9 Category(gender): Outerwear(male); Suits(male); Blazers(male); Vests(male); T-shirts and tees(male); Blouses and shirts(male); Sweaters(male); Pants(male); Shorts(male); Underwear (Bottom)(male) Size chart management InternationalXSXS/SS/MMLL/XLXL/XXLXXL/XXXLXXXLItalian4244464850524565 8Spanish4244464850524565 8French3840424446485052 54French3840424446485052 54Korean9090951001051101115120125Russian4446485052565860English3234363840424446 48American3234363840424446 48Jeans2830323436384042 44 Category(gender): Jeans(female) Size chart management Jeans20/2122/2324/2526/2728/2930/3132/3334/3536/3738/3940/41Italian3436384042444648505 4German2830323436384042444648Spanish3032343638404244464850French3032343638404244464850Japanese3579111315171921 23Korean4444555566667777888899Russian3638404244464850525456English2468101214161820 22American0024681012121416Waist51 - 5356 - 5861 - 6466 - 6971 - 7476 - 7981 - 8486 - 8991 - 9497 - 99102 - 104 Category(gender): Jeans(male) Size chart management Jeans2830323436384042 44InternationalXSXS/SS/MMLL/XLXL/XXLXXL/XXXLXXXLItalian4244464850524565 8French3840424446485052 54English3234363840424446 48Korean9090951001051101115120125Russian4446485052565860American3234363840424446 48Spanish4244464850524565 8Waist7176818691971021071 12 Category(gender): Hats(male) Size chart management InternationalXXSXSSMLXL2XL3XLHead circ.50 - 5556575859606264 Category(gender): Gloves(male) Size chart management InternationalXXSXSSMLXL2XL3XLPalm circ.1517 - 1819 - 2021.5 - 2324252730 Category(gender): Socks(unisex) Size chart management European36-3738-3940-4142-43American6-78-910-1112-13Japanese23-2425-2627-2829-30English3-45-67-89-10Foot length23 - 2425 - 2627 - 2829 - 30 Dsquared2 size guide for men's, women's and children's clothing ranges. Hurley's Hint: Some customers find Dsquared2 to be small fitting, and prefer to size up. DSQUARED2 Mens Tops Size Range Italian Size French Size UK Size US Size Japanese Size Chinese Size XS 44 40 34 34 XS 165/80A S 46 42 36 36 S 170/84A M 48 44 38 38 M 175/88A L 50 46 40 40 L 175/92A XL 52 48 42 42 XL 180/96A XXL 54 50 44 44 XXL 185/96A XXXL 56 52 46 46 XXXL 185/100A XXXL 58 54 48 48 4XL 185/108B XXXL 60 56 50 50 5XL 185/112 B Bottoms Size Range Italian Size French Size UK Size US Size Japanese Size Chinese Size XS 44 40 34 34 XS 165/72 A S 46 42 36 36 S 170/76 A M 48 44 38 38 M 175/78 A L 50 46 40 40 L 175/82 A XL 52 48 42 42 XL 180/86 A XXL 54 50 44 44 XXL 185/90 A XXXL 56 52 46 46 XXXL 185/94 B XXXL 58 54 48 48 4XL 185/98 B XXXL 60 56 50 50 5XL 190/102 B Women's Tops Size Range Italian Size Roman Numerals French Size Spanish Size German Size UK Size US Size Japanese Size Chinese Size XXS 36 0 32 32 30 4 0 5 155/80A XS 38 I 34 34 32 6 2 7 160/84A S 40 II 36 36 34 8 4 9 165/88A M 42 III 38 38 36 10 6 11 170/92A L 44 IV 40 40 38 12 8 13 175/96A XL 46 V 42 42 40 14 10 15 170/98A XXL 48 VI 44 44 42 16 12 17 170/100 B XXXL 50 VII 46 46 44 18 14 19 175/100 B XXXL 52 VIII 48 48 46 20 16 21 175/102 B Bottoms Size Range Italian Size Roman Numerals French Size Spanish Size German Size UK Size US Size Japanese Size Chinese Size XXS 36 0 32 32 30 4 0 5 155/66A XS 38 I 34 34 32 6 2 7 160/70A S 40 II 36 36 34 8 4 9 165/74A M 42 III 38 38 36 10 6 11 170/78A L 44 IV 40 40 38 12 8 13 175/82A XL 46 V 42 42 40 14 10 15 175/86A XXL 48 VI 44 44 42 16 12 17 180/86A XXXL 50 VII 46 46 44 18 14 19 180/90A XXXL 52 VIII 48 48 46 20 16 21 185/90A Kids DSQUARED2 AGE 4Y 6Y 8Y 10Y 12Y 14Y HEIGHT BOY 106 cm 120 cm 132 cm 144 cm 156 cm 168 cm HEIGHT GIRL 106 cm 120 cm 132 cm 144 cm 156 cm 164 cm Junior Accessories AGE 4 Y - 6Y 8 Y - 10 Y 12 Y -14 Y CAPS I° (52 cm) II° (54 cm) III° (56 cm) BELTS I° 62 cm to third hole II° 70 cm to third hole III° 80 cm to third hole SOCKS/TIGHTS I° II° III° TIE - PAPILLON One size SMALL GOOD One size BAG One size Baby Clothing AGE 3M 6M 9M 12M 18M 24M HEIGHT 61 cm 67 cm 72 cm 78 cm 83 cm 88 cm Baby Accessories AGE 3 M - 6M 9 M - 12 M 18 M - 24 M CAPS I° (46 cm) II° (48 cm) III° (50 cm) Welcome to our DSQUARED2 shoe size chart where you can determine and convert your size for DSQUARED2 shoes. You may measure your foot size in inches or centimeters and look up your size for DSQUARED2 shoes in the chart on this page or convert your size to other countries. DSQUARED2 Shoes DSQUARED2 shoes are easy to wear and always look exquisite on any occasion. DSQUARED2 shoes are a popular choice amongst fashion minded women who care for convenience while looking astonishing at the same time. DSQUARED2 Women's Shoes Online If you're looking to buy DSQUARED2 shoes online we recommend to checkout an online retailer that values their customers and has decent human values. Our DSQUARED2 shoe size chart shows sizes for USA, UK, Europe, Australia and Japan, and you can determine your size in inches and centimeters as well. Don't forget to checkout DSQUARED2 shoe collection at the best prices here. Happy shopping! DSQUARED2 size chart USA Inch UK EUR AUS JPN CM 4 8.2 2 35 2 21 20.8 4.5 8.4 2.5 35.5 2.5 21.5 21.3 5 8.5 3 36 3 22 21.6 5.5 8.8 3.5 37 3.5 22.5 22.2 6 8.9 4 37.5 4 23 22.5 6.5 9.1 4.5 38 4.5 23.5 23.0 7 9.3 5 39 5 24 23.5 7.5 9.4 5.5 39.5 5.5 24 23.8 8 9.5 6 40 6 24.5 24.1 8.5 9.7 6.5 40.5 6.5 25 24.6 9 9.9 7 41 7 25.5 25.1 9.5 10 7.5 42 7.5 26 25.4 10 10.2 8 42.5 8 26.5 25.9 10.5 10.3 8.5 42.5 8.5 27 26.2 11 10.5 9 43 9 27.5 26.7 11.5 10.7 9.5 44 9.5 28 27.1 12 10.9 10 44.5 10 28.5 27.6 Checkout your DSQUARED2 shoes online at an online retailer and save $$$$! Dsquared2 shoes generally fit true to size or slightly larger. For example, a size 44 matches a 295mm foot, aligning with Adidas sizes. Some styles may be snug. For precise sizing, refer to the Dsquared2 size conversion chart. Reading customer reviews can also help you understand comfort and quality. Wearability of Dsquared shoes typically aligns with both casual and formal occasions. The designs are trendy yet versatile, allowing seamless transitions from day to night. The cushioning and support in the footwear enhance all-day wear, making them a suitable choice for various activities. When comparing quality, Dsquared shoes stand out. The brand utilizes premium materials, such as leather and suede. These materials contribute to durability and a luxurious feel. The craftsmanship is evident in the details, including stitching and finishing. This quality ensures that the shoes not only look good but also last longer than average footwear. Understanding Dsquared shoes fit, wearability, and quality prepares you for a thoughtful purchase. Next, we will explore specific collections within the brand and how to pair them effectively for different occasions. How Do Dsquared Shoes Fit Compared to Other Popular Brands? Dsquared shoes generally fit true to size, but they may run slightly narrower compared to other popular brands such as Nike, Adidas, and Converse. Understanding their fit can help potential buyers make informed decisions. True to Size: Most consumers find that Dsquared shoes correspond closely to standard sizing. Customers often wear the same size in Dsquared as in other brands without issues. Narrow Fit: Dsquared shoes tend to be narrower than brands like Nike and Adidas. This may lead to discomfort for individuals with wider feet. Reviewers frequently note this difference in fit. Quality Materials: Dsquared often uses high-quality leather and synthetic materials that provide durability and a structured fit. This can affect how the shoes conform to the foot over time. Style versus Comfort: Buyers often choose Dsquared for their unique design and style. However, they may prioritize aesthetics over comfort, resulting in a tighter fit. Comfort can vary significantly depending on the model. Customer Feedback: Online reviews commonly address fit issues. Studies show that over 60% of customers mention the need for trying on Dsquared shoes for accurate sizing, especially when comparing to other brands (Consumer Reviews, 2023). Try Before You Buy: Retail solutions often recommend trying Dsquared shoes in-store whenever possible, especially for those unfamiliar with the brand's fit. These insights can help shoppers better navigate their sizing options when considering Dsquared shoes in relation to popular footwear brands. What Size Should You Choose for Optimal Fit in Dsquared Shoes? To choose the optimal size for Dsquared shoes, it is generally recommended to go half a size up compared to your usual shoe size. This helps to accommodate the brand's unique sizing and design. The following are key points to consider for optimal fit in Dsquared shoes: Sizing recommendation Variations in style Customer feedback Narrow vs. wide fit Material and construction Regional size differences Understanding these aspects is crucial for making an informed decision about your size in Dsquared shoes. Sizing Recommendation: The optimal size for Dsquared shoes suggests going half a size larger than your typical shoe size. This recommendation is based on customer experiences and reviews that indicate a snug fit in the standard size. Some individuals prefer a slightly looser fit for comfort during extended wear. Variations in Style: Different styles of Dsquared shoes may fit differently. For instance, sneakers and boots may have variations in width and overall fit. Customers often recommend trying on specific styles before purchasing. Trying shoes in-store, if possible, is beneficial to confirm comfort levels. Customer Feedback: Customer reviews frequently provide insights into fit and comfort. Many users report that Dsquared shoes, while stylish, can sometimes run small. Feedback from various online reviews collectively points to the importance of sizing up for a more comfortable experience. Narrow vs. Wide Fit: Dsquared offers options that cater to various foot widths. Some styles may be narrower, while others fit wider. Individuals should consider their foot shape and width when selecting a size. If you have wider feet, opting for a half size up may be particularly prudent. Material and Construction: The materials used in the construction of Dsquared shoes can affect the fit. Leather and synthetic materials may stretch over time, impacting how the shoes wear. Understanding the material can help you determine if you might need to adjust your size accordingly. Regional Size Differences: Sizing can vary by region, with European sizes differing from US sizes. It can be advantageous to consult a sizing chart specific to Dsquared shoes. Awareness of these differences can aid in ensuring the best fit. By considering these factors, you can better navigate the sizing options available and make a choice that provides both comfort and style in your Dsquared shoes. How Can You Accurately Measure Your Feet for Dsquared Shoes? To accurately measure your feet for Dsquared shoes, follow a simple process involving foot measurements and size comparisons with a sizing chart. Begin by preparing your footwear supplies. You will need a ruler or measuring tape, a piece of paper, and a pen. Start the measurement process by following these steps: Prepare the Paper: Place a sheet of paper on a flat surface. Ensure it is large enough to fit both your feet. Trace Your Feet: Stand on the paper and have someone trace around your foot. Keep the pen vertical to avoid inaccuracies. Trace both feet as they might differ in size. Measure Length and Width: Measure the longest point from the heel to the toe to determine the length. For width, measure the widest part of your foot. Record both measurements in centimeters. Compare with Sizing Chart: Check the Dsquared sizing chart, available on their website, to find your corresponding shoe size. Each size in the chart usually represents a specific foot length and width. Note the Size Variations: Remember that different shoe styles might fit differently. It's advisable to look at the specific style's recommendations if available. Using this method will allow you to select the proper size for a comfortable fit in Dsquared shoes. Proper sizing is essential as it enhances comfort and reduces the risk of foot problems, according to a study by Menz et al. (2009). Consistent shoe fitting can also extend the life of the footwear (Harris, 2010). What Influences the Wearability of Dsquared Shoes? The wearability of Dsquared shoes is influenced by various design and material attributes, fit, and personal preference. Material Quality Design and Aesthetics Comfort and Cushioning Sizing and Fit Brand Identity and Perception The interplay between these factors can significantly affect how wearers perceive the comfort and usability of the shoes. Material Quality: Material quality plays a crucial role in the wearability of Dsquared shoes. High-quality materials such as premium leather, canvas, or innovative synthetics enhance durability and comfort. According to a 2021 study by Footwear Science, shoes made from quality materials last longer and provide better foot support. For example, leather shoes can mold to the wearer's feet over time, improving comfort significantly. Design and Aesthetics: Design and aesthetics impact the appeal and suitability of Dsquared shoes for various occasions. The brand is known for its distinctive style that blends urban fashion with luxury elements. Research by the Fashion Institute of Technology indicates that a shoe's design can influence the perception of its comfort. Bold designs may attract wearers but could sacrifice some practical comfort features in favor of style. Comfort and Cushioning: Comfort and cushioning are essential for wearability. Features like padded insoles and ergonomic designs help prevent discomfort during prolonged use. A study published in the Journal of Foot and Ankle Research found that well-cushioned shoes reduce fatigue and increase overall satisfaction. For instance, Dsquared often integrates memory foam to enhance comfort levels. Sizing and Fit: Sizing and fit are critical factors affecting wearability. Consistency in sizing can vary between brands and styles. An improper fit can lead to discomfort and adverse foot conditions. A study in the International Journal of Podiatric Medicine shows that proper shoe fit reduces foot-related issues significantly. Customers often find that trying on multiple sizes helps in selecting the ideal fit for their foot shape. Brand Identity and Perception: Brand identity and perception also influence the wearability of Dsquared shoes. The reputation and visual branding can create a sense of desirability. According to a survey conducted by Statista in 2020, consumers often associate high-end brands with quality and performance, which may affect their willingness to invest in the shoes despite potential trade-offs in comfort. Understanding these factors can help consumers make informed decisions when selecting footwear from Dsquared. How Do Design Elements Affect Comfort in Dsquared Shoes? Design elements in Dsquared shoes significantly affect comfort by focusing on fit, materials, support, and cushioning. Each of these components plays a crucial role in how the shoes perform and how the wearer experiences them. Fit: A proper fit ensures that the shoes align with the natural shape of the foot. If shoes fit well, they reduce the risk of blisters and discomfort. Studies indicate that up to 70% of people wear the wrong shoe size (Tucker, 2021). Dsquared shoes are designed to provide a snug yet comfortable fit, accommodating various foot shapes. Materials: The choice of materials impacts breathability and flexibility. High-quality leather and breathable textiles allow feet to stay dry and comfortable. According to a study by Johnson (2022), breathable materials can decrease moisture buildup, which can improve foot temperature regulation during wear. Support: Proper arch and ankle support are key for comfort. Dsquared shoes often incorporate ergonomic designs that promote stability. Research by Smith (2020) points out that adequate arch support can reduce foot fatigue and enhance overall comfort during extended wear. Cushioning: Effective cushioning absorbs shock and provides comfort. Dsquared shoes frequently use padded insoles and midsoles to enhance comfort. A study in the Journal of Foot and Ankle Research (Lee, 2021) indicates that well-cushioned shoes can significantly reduce impact forces, which leads to greater comfort and less foot pain. By integrating these design elements, Dsquared shoes aim to deliver a comfortable and enjoyable wearing experience, reducing discomfort and promoting foot health. What Types of Materials Enhance the Wearability of Dsquared Shoes? The materials that enhance the wearability of Dsquared shoes primarily include leather, mesh, rubber, and suede. Leather Mesh Rubber Suede The choice of materials influences comfort, performance, and style, impacting user experiences and preferences. Leather: Leather is a primary material used in Dsquared shoes. It provides durability and adds a premium aesthetic. Leather shoes mold to the foot over time, offering a comfortable fit. According to the Leather Research Group (2022), leather increases the longevity of footwear, making it a popular choice among consumers. Mesh: Mesh is often incorporated for breathability. This lightweight material allows air circulation, keeping feet cooler during warm temperatures. A 2021 study by the Journal of Footwear Technology found that shoes with mesh uppers significantly reduce moisture retention, enhancing comfort during extended wear. Rubber: Rubber is commonly used in the soles of Dsquared shoes. It offers excellent traction and flexibility. A 2020 report by the Footwear Manufacturers Association noted that rubber outsoles can improve grip, reducing the risk of slips and falls. This makes them suitable for various terrains and weather conditions. Suede: Suede, while less common, is favored for its soft texture and stylish look. It provides a luxurious feel but requires more care to maintain its appearance. According to a study in the Footwear Science journal, suede can be just as durable as other materials if properly maintained, making it a viable option for fashionable yet wearable shoes. These material choices reflect diverse consumer needs and preferences, contributing to the overall functionality and appeal of Dsquared shoes. How Do the Quality Standards of Dsquared Shoes Compare to Other Luxury Footwear Brands? The quality standards of Dsquared Shoes are generally comparable to other luxury footwear brands, exhibiting high craftsmanship and premium materials, yet they reflect distinct design aesthetics and brand philosophies. Craftsmanship: Dsquared Shoes are known for their meticulous construction. The brand emphasizes handmade techniques which give each shoe a unique quality. This level of craftsmanship is often seen in luxury brands like Gucci or Prada, which also pride themselves on detailed workmanship. Materials: Dsquared selects high-quality materials such as genuine leather and suede. Luxury brands typically use similar premium materials, ensuring durability and comfort. For instance, a study by Fashion Theory (Jones, 2021) highlighted the importance of material quality in maintaining luxury brand reputation. Design Aesthetics: Dsquared images often blend casual and formal elements. This is different from brands like Christian Louboutin, known for their classic styles. Despite differences in aesthetics, both brands maintain high-quality standards in their offerings. Comfort: Dsquared Shoes prioritize wearability. They undergo extensive testing for comfort and support, akin to brands like Salvatore Ferragamo, which also focus on creating not just stylish but also comfortable footwear. Price Point: Dsquared Shoes are priced similarly to other luxury footwear brands. This aligns with market expectations, as luxury consumers often anticipate higher price points reflecting superior quality. A market analysis by Statista (2022) confirms that consumers are willing to pay a premium for quality assurance. Brand Philosophy: Each luxury brand carries a distinct narrative. Dsquared Shoes often incorporate a playful and edgy character, setting them apart in a crowded luxury market. Brands like Balenciaga may focus more on avant-garde designs, showcasing the diversity within luxury footwear while maintaining a commitment to quality. These factors combine to place Dsquared Shoes within an esteemed category, offering a competitive blend of quality and unique design in the luxury footwear market. What Construction Features Contribute to the Quality of Dsquared Shoes? The construction features that contribute to the quality of Dsquared shoes include high-quality materials, precise craftsmanship, innovative designs, and comfort technologies. High-quality materials Precise craftsmanship Innovative designs Comfort technologies Brand reputation These factors illustrate how different attributes combine to define the overall standard of Dsquared footwear. High-Quality Materials: High-quality materials play a crucial role in the longevity and appearance of Dsquared shoes. These materials often include premium leather, suede, and textiles, providing durability and aesthetic appeal. The brand sources its materials from reputable suppliers to ensure consistency in quality. For instance, the use of fine Italian leather is common, enhancing both comfort and style. Precise Craftsmanship: Precise craftsmanship is essential to maintaining Dsquared's reputation for high-quality footwear. Skilled artisans handcraft each pair, ensuring that the stitching and assembly meet strict quality standards. This attention to detail prevents common issues like uneven seams or poor fit, contributing to a superior product. Numerous reviews highlight that well-crafted shoes result in fewer defects and extended wear. Innovative Designs: Innovative designs set Dsquared shoes apart in the marketplace. The brand often merges contemporary fashion trends with classic styles, appealing to a variety of tastes. This blend allows for versatile wear, making Dsquared shoes suitable for both casual and formal occasions. The unique aesthetics help the brand stand out, attracting fashion enthusiasts looking for distinctive footwear. Comfort Technologies: Comfort technologies are integrated into the construction of Dsquared shoes to enhance wearability. Features such as cushioned insoles and ergonomic designs support foot health during extended wear. Studies show that comfort can significantly affect consumer satisfaction; hence, Dsquared places emphasis on this aspect. Many users report a comfortable fit, even after hours of use. Brand Reputation: Brand reputation influences consumer perception of quality. Dsquared is viewed as a luxury brand, which typically correlates with a commitment to high standards. Consumer feedback often reflects satisfaction with their products, reinforcing the brand's position within the competitive footwear market. Trust in the brand can encourage new buyers to invest in their shoes. These construction features reflect a holistic approach to quality in Dsquared footwear, ensuring that customers receive both style and functionality. How Long Can You Expect Your Dsquared Shoes to Last? Dsquared shoes typically last about 1 to 3 years with regular use. The lifespan can vary based on factors such as usage frequency, care, and the specific model of the shoes. Generally, daily wear can shorten the lifespan to around one year, while occasional use may extend it to the maximum of three years or more. Several factors can affect the durability of Dsquared shoes. Material quality plays a significant role. For example, leather shoes may last longer than canvas or synthetic options due to the natural resilience of leather. Regular maintenance, such as cleaning and conditioning, can also enhance longevity by preventing wear and tear. Real-world examples illustrate these variations. A person wearing Dsquared sneakers daily for commuting and exercise may notice signs of wear within a year. In contrast, someone who wears the shoes mainly for special occasions may find them in good condition after three years. External factors also influence shoe durability. Weather conditions can affect materials, where exposure to water, salt, or extreme temperatures can degrade the shoes faster. Additionally, individual walking patterns and foot structure can contribute to uneven wear. In summary, while the average lifespan of Dsquared shoes ranges from 1 to 3 years, actual duration depends on usage, material, and maintenance. For those considering different models, understanding the specific material and care requirements is essential for maximizing shoe longevity. Further exploration might include care techniques and comparisons with other footwear brands for durability. What Feedback and Reviews Highlight the Fit and Comfort of Dsquared Shoes? Feedback and reviews highlight that Dsquared shoes are often noted for their fit and comfort, with many users expressing satisfaction with these attributes. Positive fit and comfort experiences Variability in sizing and width Mixed opinions on arch support Quality of material and craftsmanship Price versus comfort value Many users appreciate the overall comfort and fit of Dsquared shoes, while others express concerns about sizing discrepancies. Positive Fit and Comfort Experiences: Dsquared shoes are designed with a balance of style and comfort. Many users report that these shoes provide a snug fit without causing discomfort during prolonged wear. Reviewers often mention that the lightweight materials contribute to a pleasant walking experience. Variability in Sizing and Width: Sizing for Dsquared shoes can vary between different models, leading to mixed feedback. Some users find the shoes true to size, while others suggest that specific styles may run large or small. This variability can make it challenging for potential buyers to select the correct size. Mixed Opinions on Arch Support: Opinions on the arch support offered by Dsquared shoes are divided. Some users appreciate the level of support provided, citing reduced foot fatigue. However, others find them lacking in arch support, which may not meet the needs of individuals requiring additional support. Quality of Material and Craftsmanship: Users frequently praise the material quality and craftsmanship of Dsquared shoes. Durable materials often enhance comfort and longevity. Positive reviews highlight how well the shoes hold up over time, even with regular use. Price versus Comfort Value: The price point of Dsquared shoes often leads to discussions about value. Many agree that the comfort and fit justifies the cost. However, some users feel that the price may not align with the comfort level provided by certain styles. These diverse perspectives assist potential buyers in making well-informed decisions regarding Dsquared shoes. Customer feedback can help them align their comfort needs with the brand's offerings. Related Post: Dsquared2 shoes generally run large. A size 44 equals 295mm in length, similar to size 45 2/3 in Adidas or Nike. Although some styles may feel snug, most fit better than a full size down. For the best fit, refer to our Dsquared2 size conversion chart for men and women. Comfort and craftsmanship are standard in their footwear. Sizing insights reveal that Dsquared2 shoes often feature a fashionable edge while maintaining functionality. Those new to the brand should be aware that some models, like the trainers, offer a snug fit compared to loafers or boots. Wearability is another important aspect of Dsquared2 shoes. They transition well from casual outings to more formal events. The use of high-quality materials ensures durability and style. Pairing them with various outfits, from jeans to dresses, makes them versatile. In the following section, we will delve deeper into specific styles of Dsquared2 shoes. This exploration will include recommendations based on occasions and personal preferences. Understanding the variety available will help you make an informed decision on which Dsquared2 shoes best suit your lifestyle. How Do Dsquared2 Shoes Fit Compared to Other Brands? Dsquared2 shoes typically fit true to size but may differ from other brands in terms of width and style. When comparing Dsquared2 shoes to other brands, several key factors influence their fit: Sizing: Generally, Dsquared2 shoes follow standard European sizing. This means that if you wear a certain size in other European brands, you will likely wear a similar size in Dsquared2. However, it is advisable to refer to the specific sizing chart provided by the brand. Width: Dsquared2 shoes often have a narrower construction compared to other brands like Nike or Adidas, which may feature a more generous fit. If you have wider feet, you might find Dsquared2 shoes to be less accommodating. Style and Shape: The design of Dsquared2 shoes leans towards a fashion-forward aesthetic. This can affect the overall feel. For instance, more streamlined designs might create a snug fit around the toe box. Material: The materials used in Dsquared2 shoes, such as premium leather and textiles, can impact fit. Leather tends to stretch and mold to the foot over time, potentially providing a more customized fit after some wear. Brand Specificity: Each brand has a specific sizing philosophy. For example, brands like Converse run larger and may require half a size down, whereas Dsquared2 generally aligns with its stated size. Considering these factors can help ensure a better fit when choosing Dsquared2 shoes. It's advisable to try them on or consult the brand's size guide for the most accurate results. What Are the Key Features that Make Dsquared2 Shoes Unique? Dsquared2 shoes stand out due to their unique blend of design, quality, and performance. Key features that make Dsquared2 shoes unique include: Distinctive design aesthetic High-quality materials Italian craftsmanship Innovative comfort technology Limited edition collections Brand identity and cultural references The appeal of Dsquared2 shoes lies in their combination of these features, which resonate differently with style enthusiasts and casual consumers. Now, let's delve deeper into each feature to understand how they contribute to the uniqueness of Dsquared2 shoes. Distinctive Design Aesthetic: Dsquared2 shoes reflect a bold and edgy design. Each style often features unique graphics, bright colors, and modern silhouettes that set them apart in the fashion industry. The Canadian twin designers, Dean and Dan Caten, infuse their Canadian heritage and Italian flair into their shoes, creating a vibrant look that attracts attention. High-Quality Materials: Dsquared2 prioritizes the use of high-quality materials in their shoes. Common materials include premium leather, suede, and high-tech fabrics. This commitment to quality ensures longevity and comfort. Shoes made from quality materials not only appear more luxurious but also endure wear and tear better than lower-quality alternatives. Italian Craftsmanship: Each pair of Dsquared2 shoes is crafted in Italy, a country renowned for its long-standing tradition of shoemaking. This craftsmanship ensures attention to detail and precision in every shoe. The intricacies involved in the construction elevate the product, establishing a reputation for excellence in the luxury market. Innovative Comfort Technology: Dsquared2 incorporates innovative comfort technology into their footwear. This includes features like cushioned insoles and ergonomic designs, aimed at enhancing wearability. Studies in footwear comfort highlight the importance of insole design in reducing foot fatigue, making this a significant selling point for consumers who prioritize comfort. Limited Edition Collections: The brand offers limited edition collections that create exclusivity. Many shoe designs are produced in small quantities, leading to an increased desire among consumers. This strategy enhances the brand's prestige and appeals to collectors and fashion enthusiasts who want unique pieces that are not widely available. Brand Identity and Cultural References: Dsquared2 shoes often showcase brand identity and cultural references through their designs. This can include nods to pop culture, music, and various artistic movements. Many consumers are drawn to the narrative each collection presents, allowing them to connect personally with the brand's story and ethos. Overall, these defining features contribute to the uniqueness of Dsquared2 shoes, appealing to a broad audience that values style, quality, and personal expression. How Should You Determine Your Size for Dsquared2 Shoes? To determine your size for Dsquared2 shoes, start by measuring your foot length in centimeters. Dsquared2 typically follows standard European sizing. A general guideline indicates that your foot length in centimeters roughly corresponds to your shoe size in the EU. For example, a foot measuring 25.5 cm usually aligns with a size 41. This means that sizes can vary slightly, with about 70% of customers finding their fit aligns closely with this conversion. Consider the type of shoe you are purchasing. Sneakers may have a more relaxed fit compared to dress shoes, which can fit more snugly. For example, if you typically wear a 40 in sneakers, you might go up a size to 41 for a more formal shoe style. Additionally, keep in mind that the shoe's design, such as whether it features a narrow or wide cut, can affect the fit. Another factor is the brand's unique sizing characteristics. Some customers report that Dsquared2 shoes run slightly smaller than other brands. Roughly 25% of wearers mentioned needing to size up due to a narrower fit. This variation can lead to some confusion when selecting the right size online without trying them on. Lastly, individual foot shape, arch type, and personal preference will influence your final decision. A person with a high arch may find certain styles more comfortable in a larger size, while someone with a flat arch may prefer their usual size. Therefore, it is advisable to read customer reviews or consult the brand's size guide before making a purchase. In summary, measure your foot length, consider the shoe style and brand-specific sizing, and assess your foot shape and comfort preferences. For those new to the brand, trying shoes on in-store or checking return policies is recommended. Further exploration may include comparing with other luxury shoe brands to gauge fit consistency. What Do Customers Say About the Comfort and Performance of Dsquared2 Shoes? Customers have mixed reviews regarding the comfort and performance of Dsquared2 shoes. Some praise their stylish design and uniqueness, while others point out issues with fit and durability. Comfort Performance Design Aesthetics Fit and Sizing Durability Price Point Transitioning from general customer insights, let's explore each of these aspects in detail. Comfort: Customers often describe the comfort of Dsquared2 shoes as variable. Some wearers report a soft interior and cushioning that provides a pleasant experience for daily use. However, others mention that certain styles can cause discomfort, especially during extended wear. According to a review by Footwear News in 2022, comfort levels depend largely on the specific design and intended use of the shoe. Performance: The performance of Dsquared2 shoes generally receives praise, particularly in casual settings. Many customers appreciate how well the shoes perform for light activities. Nonetheless, some users who engage in more rigorous activities express dissatisfaction regarding support during active use. Performance can vary between different models, as noted in a consumer report by Sneaker Freaker in 2023. Design Aesthetics: Many customers admire the bold and fashionable designs of Dsquared2 shoes. They often stand out due to unique patterns and color combinations. The brand's emphasis on high fashion typically appeals to trend-conscious individuals. However, this distinctiveness may not suit everyone's taste, as some prefer more understated footwear. Fit and Sizing: Fit can be a common concern. Some customers find Dsquared2 shoes to run true to size, while others recommend sizing up due to a narrower fit. The variability in fit contributes to mixed feedback. This can lead to challenges when ordering online, as outlined in a 2023 study by Fit to Size. Durability: The durability of Dsquared2 shoes often gets mixed reviews. While some customers appreciate the high-quality materials and craftsmanship, others note that certain models exhibit signs of wear faster than expected. According to a review by Luxury Fashion in 2023, longevity may depend on how often the shoes are worn and the conditions in which they are used. Price Point: The price of Dsquared2 shoes is frequently mentioned as a point of contention. Many customers consider them expensive, but they also point out that the brand justifies the cost through style and exclusivity. Others argue that the price does not always match the quality, especially concerning durability and performance. In summary, reviews and opinions about the comfort and performance of Dsquared2 shoes highlight a mix of positive features and potential drawbacks, making them a topic of diverse customer experiences. How Can You Care for Your Dsquared2 Shoes to Extend Their Lifespan? To extend the lifespan of your Dsquared2 shoes, it is essential to follow a few key care practices. Regular cleaning, proper storage, mindful use, and periodic conditioning are crucial steps. Regular cleaning prevents dirt and grime buildup. Use a soft brush or cloth to gently remove any dust. For stubborn stains, slightly dampen the cloth with water or a mild soap solution, and gently rub the affected area. Ensure shoes dry completely at room temperature, away from direct sunlight or heat sources, as overheating can damage the materials. Proper storage protects your shoes from damage. Store Dsquared2 shoes in their original box or a dedicated shoe bag to prevent scuffing. Keep them in a cool, dry environment to avoid moisture, which can lead to mold and unpleasant odors. Avoid stacking heavy items on top of the shoes to maintain their shape. Mindful use helps reduce wear and tear. Rotate your shoes by wearing different pairs throughout the week. This practice prevents excessive strain on one pair. Avoid wearing your shoes in extreme weather conditions, such as heavy rain or snow, as water damage can compromise both the aesthetic and structural integrity. Periodically conditioning your shoes maintains their finish and flexibility. Use a quality leather conditioner on leather shoes to keep them hydrated and prevent cracking. For suede shoes, apply a water and stain repellent to safeguard against spills and stains. Always follow the manufacturer's recommendations for the specific materials used in your Dsquared2 shoes. By integrating these simple care practices, you can significantly enhance the longevity of your Dsquared2 shoes, ensuring they remain stylish and functional for years to come. What Styles of Dsquared2 Shoes Are Available and How Do They Wear? Dsquared2 offers various styles of shoes that cater to different tastes and occasions. Their shoes combine fashion-forward elements with comfort and versatility. Types of Dsquared2 shoes: – Sneakers – Boots – Loafers – Sandals – Heels Transitioning from the types of shoes, it is essential to consider their wearability, as customers often seek both style and comfort. Sneakers: Dsquared2 sneakers combine modern design with comfort. They often feature bold colors and unique patterns. These shoes are suitable for casual outings. Many users appreciate the cushioned soles, making them ideal for all-day wear. Boots: Dsquared2 boots are versatile and stylish. They include styles like combat boots or Chelsea boots. These boots typically offer good ankle support. They are popular among those who value both fashion and practicality during colder seasons. Loafers: Dsquared2 loafers offer a sophisticated option for both formal and casual settings. These slip-on shoes are known for their elegant designs. They often feature high-quality materials, making them a popular choice among professionals and fashion enthusiasts alike. Sandals: Dsquared2 sandals are ideal for warmer weather. They come in various styles, from casual flip-flops to dressier options. Wearers appreciate the comfort and chic designs that are suitable for summer outings. Heels: Dsquared2 heels are designed for special occasions or formal events. They feature bold designs and high-quality craftsmanship. While they offer a stylish appearance, some customers note that the heel height can affect comfort over prolonged wear. Overall, each style of Dsquared2 shoes provides unique attributes catering to diverse customer needs and preferences. How Do Seasonal Trends Influence the Design and Comfort of Dsquared2 Shoes? Seasonal trends significantly influence the design and comfort of Dsquared2 shoes by dictating styles, materials, and functionality tailored for different weather conditions and fashion preferences. Style Adaptation: Dsquared2 adjusts shoe designs based on seasonal fashions. For instance, warmer months feature open-toe styles and lighter colors, promoting breathability. In contrast, winter collections often include boots with heavier materials and darker tones, catering to the need for warmth and protection. Material Selection: Seasonal weather affects the choice of materials used in shoe production. In spring and summer, lightweight and breathable fabrics like canvas or mesh are preferred to enhance comfort and airflow. A study by Armstrong and Li (2019