Click to verify

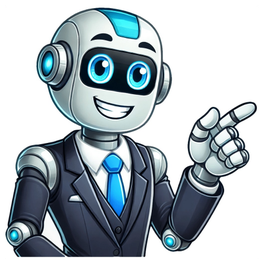

O.P. Hi everyone,There's been a fair bit of interest and discussion about Neptune's upcoming price changes and promotions announced yesterday. Since there's a bit to unpack there, I wanted to start this thread to step you through some examples and help better explain how to make the most of the changes. On Monday 14 July, we will start selling a 500/50 and 750/50 plan to HFC and FTTP customers for a new price:500/50 $85/m first 3 months, and $98/m after that.750/50 $95/m first 3 months, and $109/m after that.These two plans are meant to replace 100/20 and 250/25 in September, so we're just getting on with it. Anyone that has a 100/20 or a 250/25 plan on Monday, 14 July is getting an automatic upgrade at their current plan price, and they will get that price for 12 months or until they change their plan. The current price for the 100/20 plan is $85/m, so there's a pretty good deal there! In September, most plans change price anyway.The pricing table here is the source of truth, and applies to new services created after 15 September. If you signed up before then your price is held for 12 months unless you change plans. I hope this helps to clear things up, as usual the team will be available on live chat and on Whirlpool all weekend to help answer your questions and help you get the most out of your Neptune service. jamesg writes...The pricing table here is403 Forbidden O.P. Grumpy_Geoff writes...403 ForbiddenApologies, fixed the link. Will there be any outages on Monday while we move to the new speeds? fried_bacon_Markus writes...Will there be any outages on Monday while we move to the new speeds?No outages on FTTP. You might need to reset your session in the portal or restart your router to apply the new profile. For HFC, an NTD reboot will happen with the change of the plan but session reset wont be required.Youll receive an email confirming that the plan has changed to 500/50 or 750/50 once it happens. It will be a phased rollout, so please be patient. Well have everyone rolled over by COB on the 14th of July. I signed up yesterday on the 1000/50 at $117 but I see that I can get 750/50 (from Monday) for $102 a month for a year if I switch to the 250/25 plan today..? Mr Bates writes...I signed up yesterday on the 1000/50 at $117 but I see that I can get 750/50 (from Monday) for $102 a month for a year if I switch to the 250/25 plan today..?Hi Mr Bates, yes, that's correct. Please change your plan to the 250/25 plan by Sunday 11:59 p.m.Thanks! Great.. Thanks for getting back to me. I will give it a try tomorrow.. Just tried a plan change now and that option is greyed out.. probably because its less than 24 hours since I signed up. jamesg writes...The pricing table here is the source of truth, and applies to new services created after 15 September. If you signed up before then your price is held for 12 months unless you change plans.For clarity, can you please tell me what the price for a 100/20 tier new connection will be when your Perth POP is expected to go live in mid-August?Of course, there's no early-access speed upgrade at that time, one must wait until (i) 14-Sep, and (ii) whenever you are able to modify the shapers. Grumpy_Geoff writes...For clarity, can you please tell me what the price for a 100/20 tier new connection will be when your Perth POP is expected to go live in mid-August?It will be $85 for the first three months and $98 thereafter. If you're on HFC or FTTP the speed will be 500/50 and 100/20 on other technology types. It includes static IP address and our portal features. Murry M writes...It will be $85 for the first three months and $98 thereafter. If you're on HFC or FTTP the speed will be 500/50 and 100/20 on other technology types.Thanks for clearing that up. Murry M writes...It will be $85 for the first three months and $98 thereafterjamesg writes...You pay $85/m for the 500/50 plan for 12 months.If I sign up right now which one is is? $85 for 12months or 3 months?Also what value add do you have over Exetels 500/50 $80 plan? internet_stranger writes...If I sign up right now which one is is?It would be $85 a month for 12 months.Also what value add do you have over Exetels 500/50 $80 plan?Neptune also offers a few extras features. Atmosphere DNS is included, which blocks ads at the DNS level, and you get a free static IP address. Thats useful if you need a public facing IP for things like a home VPN, remote access to security cameras, or server hosting. Exetel doesnt currently allow opting out of CGNAT or offer a static IP. I have to admit that the webpage seems to read slightly differently to me.September 15, 2025The price for most internet services will change to reflect the prices described below. Customers who sign up before September 15, 2025 will keep their current price and inclusions until September 15, 2026*Old Plan New Plan First 3 MthsFull Price $/mth25/1025/10$55$7550/2050/20$80$88100/20100/20$85$98100/20 (FTTP & HFC)500/50$85$98To me it reads that if you sign up to 100/20 prior to Sept 15 then it will stat at $85 until Sept 15 2026. andyg writes...To me it reads that if you sign up to 100/20 prior to Sept 15 then it will stat at $85 until Sept 15 2026.On 14-July the prices on the 100/20 and 250/25 will change (plus those two get a speed increase).I think they may mean as written further down -"Monday September 15 The new pricing comes into effect for new services. Existing services are grandfathered for 12 months." Yes I think that it is a bit ambiguous as to what happens for people who sign up between 14th July and 15th September. andyg writes...Yes I think that it is a bit ambiguous as to what happens for people who sign up between 14th July and 15th September.Seems pretty clear on the pricing table link: 15, 2025The price for most internet services will change to reflect the prices described below. Customers who sign up before September 15, 2025 will keep their current price and inclusions until September 15, 2026* andyg writes...Yes I think that it is a bit ambiguous as to what happens for people who sign up between 14th July and 15th September.Agree I asked in the general thread yesterday,"I'm moving house in August and would like to signup once I have moved.Could you confirm my reading of these changes for a new NBN HFC 500/50 connection are I can signup between Monday 14 July and Monday 15 September and will be charged $85/month until 15 September 2026 (12 months)?And then $98/month later in 2026."But I didn't get a response.Perhaps, it is something else, but I'm not sure! Now the pricing page [has "first 3 months" I am even more confused! Grumpy_Geoff writes...For clarity, can you please tell me what the price for a 100/20 tier new connection will be when your Perth POP is expected to go live in mid-August?Murry M writes...It will be $85 for the first three months and $98 thereafter. If you're on HFC or FTTP the speed will be 500/50 and 100/20 on other technology types. It includes static IP address and our portal features.this is the post that seems to contradict the 12 months pricing for those that sign up between 14th july and 15th september, hence why i think that it is ambiguous andyg writes...Yes I think that it is a bit ambiguous as to what happens for people who sign up between 14th July and 15th September.The page explains that we've brought forward the 500/50 and 750/50 plans, which were originally scheduled to launch in September. The September price table applies to these two plans. This will take effect for new signups on July 14th. The websites plan selector will include the 500/50 and 750/50 plans for HFC and FTTP with the new pricing rules.Because we don't want to increase prices for our loyal customer base, we are permitting grandfathering. To make it fair for them, were also upgrading the speed tiers of the 100/20 and 250/25 plans. Thats how this opportunity has arisen for you to sign up before Monday and secure grandfathering. Of course for us its also a great marketing opportunity and weve seen a large number of signups today. Thank you for your support.Apologies for the ambiguity. D R B writes...In that case I recommend you chat to them on Live Chat to answer your questions as suggested by Rep James.A good idea, but Rep James did also indicate they would be available on Whirlpool, and I don't appear to be the only poster a little bit confused.Putting it another way, if my understanding is correct, then I am better off getting the service provided from 16 July 2025 to Sept 15 2026 for $85/month, rather than signing up 13 July 2025 and getting the service provided for $85/month until July 14 2026. Confirmed with James on LiveChat that I would need to signup this weekend to get the grandfathered offer.The chatbot was a bit confused. If I sign up tomorrow but nominate the connection date for a week away, will I still be able to get the speed upgrade and lock in the $85 price for 12 months? My current ISP does not do pro-rata refunds. I've been thinking of giving Neptune a go since I am in Brisbane and the POP just launched.I currently have a 1000/50 plan with another provider which will take some time to sort out / cancel.I'm happy to sign up for the 100/20 plan on a spare port (I have FTTP) but the speed upgrade will obviously fail as it will be over my NTD limit. Can I just get my speed bumped at a later date and run the 100/20 for a week or so?Thanks chris.py writes...I currently have a 1000/50 plan with another provider which will take some time to sort out / cancel.Lower the plan to 500 User #36221 writes...Lower the plan to 500Wont help. Theyre still a 1000/50 tail st the moment just shaped by the provider Neptune chatbot confirmed that if I sign up tomorrow but nominate a later date for connection, I can get the speed upgrade and lock in the $85 for 12 months.Happy with that I'm overseas until mid august, and my non tech minded housemate who is home does not want any plan or ISP changes while I'm away in case something goes wrong.I'm in melbourne on hfc.if I sign up mid august to 100/20 it'll only be 3 months at the $85 right? but if I sign up this weekend and nominate the changeover date I can lock in the 12 months at $85?can I nominate a day more than 1 month in advance? say august 20th?and just to confirm doing any of the above will result in the plan getting auto upgraded to 500/50 after mid September? jamesg writes...The pricing table hereHi James,Just wanted to flag a bit of confusion around Neptunes 1000/50 plan pricing.On the pricing table page, it mentions the plan is $105 for the first 3 months and then jumps to $119/month. But elsewhere on the website it says $117/month. Its not clear which price is correct or if the $117 is part of the upcoming September changes? Would love if someone from Neptune could confirm the correct ongoing rate. Cheers KaoticStorm writes...Its not clear which price is correct or if the $117 is part of the upcoming September changes?$117 is the price for the 1000/50 plan until September. A special rate of $105 will be offered to new customers for the first three months, increasing to $119 thereafter. In September, the plan will convert to 1000/100. Williered writes...Neptune chatbot confirmed that if I sign up tomorrow but nominate a later date for connection, I can get the speed upgrade and lock in the $85 for 12 months.This is what ive just done start date in 5 days time so hopefully the deal is honored too! trevtdogg writes...can I nominate a day more than 1 month in advance? say august 20th?You can nominate a future date for connection, and you should get the 12-month price lock-in if you put an order in today. If you order today, the max connection date would be 11/8/2025. Williered writes...Neptune chatbot confirmed that if I sign up tomorrow but nominate a later date for connection, I can get the speed upgrade and lock in the $85 for 12 months.Yep, that is correct according to Neptune Staff. If you do an order today but pick a different connection date, they will give you the 12-month discount and the speed upgrade. fried_bacon_Markus writes...If you order today, the max connection date would be 11/8/2025.Nice one, but unfortunately for me I need the Perth POP to be online and there's no scheduled date on that AFAIK. Grumpy_Geoff writes...Nice one, but unfortunately for me I need the Perth POP to be online and there's no scheduled date on that AFAIK.Next month. O.P. trevtdogg writes...can I nominate a day more than 1 month in advance? say august 20th?Some other users in the thread have already answered, but I am just chiming in to confirm that you can do this. You can sign up today and set a connection date in the future, and you'll get the $85/m for 12 months. Remode writes...Next month.That's not a 'scheduled date' though. Grumpy_Geoff writes...That's not a 'scheduled date' though.So, given James' confirmation that you can set a date > 30 days from now, and we know the Perth POP is going online in August, simply schedule an ISP switch at a convenient date in September? O.P. Grumpy_Geoff writes...no scheduled date on that AFAIK.Yeah, you're understanding that right. Although P2 will be live in August, we don't have a scheduled date. Unfortunately it's not possible to take advantage of this weekend's offer without taking a punt on the date. However, I don't think Perth people will miss out as we'll launch with a good offer when we're up and running. Midnight Man writes...So, given James' confirmation that you can set a date > 30 days from nowI didn't see where it was stated that more than 30 days is possible though. O.P. Oh yeah I misread the question, too. More than 30 days in advance just isn't possible. Limitation of our billing platform. Sorry! Wait for Perth launch and we'll run an equivalent offer. jamesg writes...However, I don't think Perth people will miss out as we'll launch with a good offer when we're up and running.That's great news, thanks.For me, it's not so much about the speed increase as for that I can wait, but tomorrow's 15% price rise of $85 to $98/mth is quite an increase (yes, I know Neptune didn't increase the 100/20 plan prices in July). jamesg writes...More than 30 days in advance just isn't possibleAha, apologies! I have misread something somewhere, and stand corrected. Grumpy_Geoff writes...For me, it's not so much about the speed increase as for that I can wait, but tomorrow's 15% price rise of $85 to $98/mth is quite an increaseThe pricing page states the following, price for most internet services will change to reflect the prices described below. Customers who sign up before September 15, 2025 will keep their current price and inclusions until September 15, 2026Sounds to me for 100/20 you would be $85 before Sep 15. Maybe I am misreading this, James will confirm. D R B writes...Sounds to me for 100/20 you would be $85 before Sep 15. Maybe I am misreading this, James will confirm.Yes your right. Been clarified a few times.Those signing up before tomorrow get 85 for 12ths. Those already on the plan get switched over and stay at current rates until SEP 26.Those signing up after tomorrow get 85 for 3mths then 98. User #36221 writes...Those signing up after tomorrow get 85 for 3mths then 98.Agree, that's how it reads to me too. So for example Grumpy_Geoff sign-up before Sep 15 is $85 for 3 months, then after that $98 ongoing. O.P. D R B writes...Sounds to me for 100/20 you would be $85 before Sep 15Yeah, that's right. But keep in mind this scenario applies primarily to FTTN/B/C, as if you're HFC or FTTP you'll already be on 500/50 at either today's price of $85 or tomorrow's price of $85/$98. D R B writes...So for example Grumpy_Geoff sign-up before Sep 15 is $85 for 3 months, then after that $98 ongoing.Yes that's the 15% increase I described. Grumpy_Geoff writes...Yes that's the 15% increase I described.But not tomorrow, in 3 months after you sign up O.P. Just hopping into the thread to say that's a wrap for sign ups before 14th of July now as it's 12:05am. The Neptune team will begin upgrading 100/20 and 250/25 plans in waves starting business hours today. Anyone who signed up will get a message when that's complete. :) jamesg writes...Just hopping into the thread to say that's a wrap for sign ups before 14th of July now as it's 12:05am. The Neptune team will begin upgrading 100/20 and 250/25 plans in waves starting business hours today.I'm one of your last minute sign ups in the last few hours. Process was very painless porting from ABB on HFC. Switch occurred within minutes. Speeds are good and if anything "feels" a bit snappier just web browsing but I suspect that's totally a placebo as other stats are all essentially the same best I can tell.I hope your promo/marketing doesn't cause too many growing pains as it's quite a good deal :) Shonky Chook writes...I'm one of your last minute sign ups in the last few hours.Yep same, cutover was super fast. No new connections for 25/10, 50/20 and 100/20 (non-HFC/FTTP) speed tiers? With the features and the new price. It is still cheaper than other RSPs. So far, no complaints. O.P. Glad to hear it's going well for the new sign ups. Our system is migrating all the existing and new customers to the new plans as I write this, and we expect it'll be complete around lunch time today AEST.I know the pricing announcement was a bit complicated and confusing, but we wanted to make sure existing customers were looked after and that everyone had an opportunity for a fair deal. I'll edit the OP of this thread a bit later today to remove the pre 14th of July information, and we can use this thread to discuss September plans and promotions ongoing. Keep up the good work guysI signed up late yesterday for an early August connection. Looking forward to the change. Was a member of Internode in the early days when Simon was so active and the service was outstanding, Neptune has a similar feel.By the way, what time of day do cut overs usually occur when the connection is scheduled for a later date? I jumped on late last night. The signup was straight forward went very well, which is more than me switching over this morning. It really helps to plug the network cable into the right port :) Williered writes...what time of day do cut overs usually occur when the connection is scheduled for a later date?Usually around midnight on the date you selected. fried_bacon_Markus writes...Usually around midnightThanks! Murry M writes...increasing to $119 thereafter. In September, the plan will convert to 1000/100.But by then will the 250/100 still be $125? jamesg writes...I write this, and we expect it'll be complete around lunch time today AEST.Thanks! My new plan ticked over just after lunch and the new speeds were applied immediately. Great stuff I also got the new speeds at lunchtime. Very nice. I also am enjoying the new much faster and snappier high speeds, thank you James & Murry!I will note, I use a Unifi Dream Machine Pro Max, and I found that despite the new speeds being applied, my Speed Test results would instantly peak to 500Mb/sec on the download side, then fade very quickly to slightly over 100Mb/sec, with the overall result coming in only slightly faster than before.A restart of the Dream Machine resolved this just posting in case others with similar hardware are experiencing the same issue :) Midnight Man writes...A restart of the Dream Machine resolved this just posting in case others with similar hardware are experiencing the same issue :)I had exactly the same issue reset the Orbi and away it went at over 500Mb/sec Are the plan changes still being processed? I kicked my connection via the portal and the interface still reports 114mbps policer. tjh- writes...Are the plan changes still being processed? I kicked my connection via the portal and the interface still reports 114mbps policer.If it hasnt been 24 hours since your signup, you may need to wait a little longer. You can reach out to our support team on the website. Well be happy to help you. Grumpy_Geoff writes...No new connections for 25/10, 50/20 and 100/20 (non-HFC/FTTP) speed tiers?It must be based on the address, as I checked an FTTN address and the 25/10, 50/20, and 100/20 (& 100/40) plans show. Grumpy_Geoff writes...It must be based on the address, as I checked an FTTN address and the 25/10, 50/20, and 100/20 (& 100/40) plans show.After initial service qualification (entering your address), the website will display a list of available plans. We reduced the number of plans on the front page to highlight the offer. Page 2 O.P. this post was edited Hi everyone,There's been a fair bit of interest and discussion about Neptune's upcoming price changes and promotions announced yesterday. Since there's a bit to unpack there, I wanted to start this thread to step you through some examples and help better explain how to make the most of the changes. On Monday 14 July, we will start selling a 500/50 and 750/50 plan to HFC and FTTP customers for a new price:500/50 $85/m first 3 months, and $98/m after that.750/50 $95/m first 3 months, and $109/m after that.These two plans are meant to replace 100/20 and 250/25 in September, so we're just getting on with it. Anyone that has a 100/20 or a 250/25 plan on Monday, 14 July is getting an automatic upgrade at their current plan price, and they will get that price for 12 months or until they change their plan. The current price for the 100/20 plan is $85/m, so there's a pretty good deal there! In September, most plans change price anyway.The pricing table here is the source of truth, and applies to new services created after 15 September. If you signed up before then your price is held for 12 months unless you change plans. I hope this helps to clear things up, as usual the team will be available on live chat and on Whirlpool all weekend to help answer your questions and help you get the most out of your Neptune service. Page 3 Replies Seenby First Post Last Post Last Other Broadband FAQ [closed] 0 5.4k Waz 2012-Apr-7, 10:21 am Waz 2012-Apr-7, 10:21 am Waz 2012 Regional PLEASE READ: Regional / Satellite Forum FAQ [closed] 1 9k DrD 2008-Oct-5, 10:28 pm Wile.E 2008-Nov-5, 12:12 am Wile 2008 Buddy Telco 1.4k 30k Alex McKenzie 2024-Jul-15, 9:06 am Andrew (N. Sydney) Yesterday at 10:12 pm Andr 5h More NBN 2.3k 49k Ban Joe Pat Her Son 2021-Oct-13, 12:05 pm Source Yesterday at 9:58 pm Sour 5h Leaptel Leaptel Discussion Thread 24k 219k Matt E. 2017-Apr-30, 3:00 pm icanfly Yesterday at 9:17 pm ican 6h Future Future Broadband - General Discussion 8.7k 130k Jason.M 2018-Mar-26, 2:29 pm davidw89 Yesterday at 8:38 pm davi 7h Opticomm - General Discussion 839 20k KaiserKane 2023-Mar-3, 2:41 pm SW Victoria Yesterday at 6:21 pm SW V 9h Launtel Launtel - General Discussion 13k 172k TasDevil 2017-Nov-7, 6:58 pm Shane . Yesterday at 4:27 pm Shan 11h Elevate Internet 53 1.7k Hotwheelz 2025-Apr-4, 1:24 pm Hotwheelz Yesterday at 2:19 pm Hotw 13h Leaptel Leaptel - IPv6 1.1k 25k d-m-z 2023-Oct-27, 7:54 pm Ashanrath Yesterday at 12:03 pm Asha 15h Neptune Internet - General Discussion 219 5.1k jamesg 2025-Apr-22, 10:36 am Peter1956 Yesterday at 11:42 am Pete 16h Carbon Comms ISP 79 954 George Elias 2025-Jul-10, 10:56 am gimbleguy Yesterday at 1:22 am gimb 1d Starlink SpaceX Starlink Low Earth Orbit Network 10k 123k FrankO 2017-May-7, 12:42 pm spudz Monday at 2:53 pm spud 2d Future No internet connection, was told NBN was fine 36 1.1k hot potato 2025-May-17, 6:23 am kesawi Sunday at 8:02 am kesa 3d Leaptel Leaptel Outages and Advisories 905 20k fried_bacon_Markus 2024-Sep-13, 7:41 am c0mix Saturday at 8:26 pm c0mi 4d nbn Comparison link [closed] 1 121 George Elias Saturday at 4:33 pm www1 Saturday at 5:11 pm www1 4d Tangerine Telecom 826 23k ChurnMan 2016-Sep-14, 12:49 pm Grumpy_Geoff Friday at 10:18 am Grum 5d Singapore Server routing for Darwin, N.T moved to Choosing an ISP moved Leaptel Ping to Singapore game servers 5 258 jerknerkel 2025-Jul-16, 10:19 pm jerknerkel Thursday at 10:22 pm jerk 6d Southern Phone 59 2.1k MoreCoffee 2025-Mar-3, 4:13 am -tboy- 2025-Jul-16, 7:59 pm -tbo 7d Launtel Launtel - Outages and Advisories 15 1.2k Damian Ivereigh 2020-Dec-12, 11:28 am ES 2025-Jul-16, 2:07 pm ES 7d BuddyTelco Speed increase in Sep? 3 1k Monk16 2025-Jun-27, 11:24 am Hotwheelz 2025-Jul-16, 11:56 am Hotw 7d Flip NBN Photo ID? 11 303 josh50 2025-Jul-13, 11:06 am Liski 2025-Jul-15, 8:47 pm Lisk 8d Southern Phone NBN Service 29 2k Jigga247 2022-Aug-14, 2:42 am -tboy- 2025-Jul-15, 8:44 am -tbo 8d Tangerine nbn outage? 1 105 iClick 2025-Jul-14, 7:39 pm Liski 2025-Jul-14, 8:55 pm Lisk 9d Launtel Multi Gigabit & Beyond. 82 5.7k SW Victoria 2025-Feb-20, 5:17 pm jya 2025-Jul-14, 7:22 pm jya 9d Neptune - Upcoming Price Changes and Promos 69 1k jamesg 2025-Jul-12, 11:07 am Murry M 2025-Jul-14, 6:40 pm Murr 9d Mate Internet - shaping netflix traffic to 3Mbps 8 189 jase8974 2025-Jul-14, 11:43 am Liski 2025-Jul-14, 4:35 pm Lisk 9d Satellite cannot make wireless calls NBN Sky Muster 1 139 cthisbear 2025-Jul-14, 8:37 am thesideshowbob 2025-Jul-14, 8:53 am thes 9d Amaysim NBN 98 5.7k j??01 2024-Jun-18, 2:00 pm Roswell 2025-Jul-12, 9:53 pm Rosw 11d Flip NBN 127 7.2k McBain33 2022-May-11, 4:02 pm josh50 2025-Jul-12, 12:54 pm josh 11d Carbon Comms ISP use existing thread deleted SpinTel Pay a Bill function does not work 1 114 Ricard 2025-Jul-10, 11:08 am CRC 2025-Jul-10, 11:56 am CRC 13d Leaptel Porting in to Leaptel with phone 2 278 JayJay 2025-Jul-6, 5:47 pm JayJay 2025-Jul-9, 1:09 pm JayJ 14d Leaptel Leaptel - Speedtest Results 418 15k kiwisincebirth 2023-Dec-16, 9:06 pm --KK-- 2025-Jul-9, 11:16 am --KK 14d Router advice for Leaptel moved to Modems/Routers moved Opticomm issue Werribee 3030 estates. 11 496 Yorda 2025-May-16, 12:29 pm Yorda 2025-Jul-8, 7:02 pm Yord 15d SpinTel Spintel expirience 43 2.4k MichaelS 2025-Apr-29, 8:25 am MrWonder 2025-Jul-8, 6:48 pm MrWo 15d Leaptel Recent increase in latency/ping 16 619 [cse] 2025-Jul-4, 10:21 pm Dylightful 2025-Jul-8, 4:19 pm Dyli 15d Leaptel Stalled Opticomm Connection 52 1k --KK-- 2025-Jun-13, 8:09 pm --KK-- 2025-Jul-7, 4:02 pm --KK 16d Origin Broadband Experience 68 3.5k marchie 2021-Sep-13, 5:53 pm volmix 2025-Jul-6, 5:54 pm volm 17d Launtel Schedule Speed Changes for the week or longer 18 1.7k AusLeo 2024-Aug-19, 12:14 pm dmacw 2025-Jul-5, 1:25 pm dmac 18d Future Future Broadband SpeedTest Thread 861 21k Jason.M 2018-Aug-13, 2:44 pm jxl 2025-Jul-5, 1:19 pm jxl 18d Leaptel The response is not a valid JSON response. 2 222 dug 2025-Jul-5, 11:11 am Matt E. 2025-Jul-5, 11:28 am Matt 18d Yomojo NBN - General Discussion 25 893 James L 2025-Jun-2, 6:58 am James L 2025-Jul-4, 7:04 pm Jame 19d SkyMesh SkyMesh satellite discussion thread 2.6k 24k Critical Mass 2017-Jun-10, 6:08 pm srfred 2025-Jul-2, 6:09 pm srfr 21d Starlink How to remove power cable from the Mini 15 665 Mike Harding 2025-Feb-24, 1:12 pm Mike Harding 2025-Jul-2, 2:51 pm Mike 21d Why does FTTP work without entering login details? 4 507 Jonesy_sa 2025-Jul-1, 8:44 pm Tech head 2025-Jul-2, 1:03 pm Tech 21d Origin internet 27 724 Chunky2015 2025-May-15, 9:07 pm Scofield 2025-Jun-30, 7:05 pm Scof 23d GigaComm 261 9k 450HD 2021-Jan-9, 12:18 am M0rph4eus 2025-Jun-30, 11:18 am M0rp 23d O.P. The Australian Bureau of Statistics (ABS) is managing the recruitment of data graduates on behalf of the Australian Government.So far, around 40 Australian Government and Commonwealth departments and agencies are participating in this program. This means applicants only need to submit one job application to have access to work in lots of different agencies. Some data roles we will be recruiting for include Data Analysts, Data Scientists, Mathematician/Statisticians, Data Engineers, Data Managers and Geospatial Specialists.Applications for the 2026 intake will open on 3 March 2025.Last year, we placed about 270 graduates across about 40 Government agencies, including the ABS.To be eligible to be a 2026 Australian Government Data Graduate you must: be an Australian Citizen when you apply will or have completed at least an Australian Qualifications Framework Level 7 qualification (a Bachelor degree) or higher equivalent by 31 December 2025 your most recent eligible qualification has or will be completed between 1 January 2021 to 31 December 2025.If you have any questions about the recruitment process, you can post on this thread or contact the ABS Graduate Recruitment Team directly at recruitment@abs.gov.au.More information will be posted as it becomes available.Bec ABS Graduate Recruitment Manager Great initiative to simplify the process for grads and be a bit more efficient for the agencies. And thanks for posting here.I guess this might be the "more information coming later" but here goes ... Any idea yet of the number of positions available? Will all require a security clearance, and need it to be granted before starting? When is the first interview round (or similar) and is it in Canberra? WikiWill writes...I guess this might be the "more information coming later" but here goes ... Any idea yet of the number of positions available?That depends, given the upcoming election. Dutton's team has indicated they want to reduce the public service ('sic), and we are also coming up to a hold on what and cannot be promised approaching, given the upcoming election, so hold your breath.Will all require a security clearance, and need it to be granted before starting?This one is a given. Everyone requires baseline at least these days in the APS. I could tell you some stories, but that's where it ends, and why I also have baseline.When is the first interview round (or similar) and is it in Canberra?Dates not given yet, and no, could be anywhere in Australia, given what occurred last year as well (details in the past thread) O.P. Hi @WikiWillWe are still working with Government agencies to confirm the number of positions available in 2026, so this information is not final yet but is currently sitting at about 220.As Craig mentioned, all government agencies require a security clearance and this is done prior to your commencement if you are offered a position.Interviews will be occurring in May and June and are done virtually.Hope that helps!Bec ABS Graduate Recruitment Manager Bec_ABS writes...Hope that helps!All good to know, thank you! Hi Bec,I hope you are well.I am very interested in applying for this position but I am concerned that when it comes to providing references, I will only be able to provide a reference from my current HR manager. The company I am currently working for does not allow our direct manager or supervisor to provide references to public sector departments. Given this situation, will this affect my application?Kind regards, O.P. Hi @Downing Street 191No, using your HR manager as your reference would not affect your application negatively. Ideally, you will nominate a work-related referee, that is, someone that youve reported to in a work environment. If you dont have a work-related referee, you can contact a senior person from your university, for example a supervisor or university lecturer. Even if you are only able to get a reference from a HR manager, we would still encourage you to apply.Bec ABS Graduate Recruitment Manager Hi Bec,I graduated Jan 2024, have 1 YOE in another graduate program which I have since left last week due to personal circumstances. I was wondering if I am still eligible to apply for 2026 intake?Also, do you have an earlier intake than 2026?Thanks O.P. Hi @jloh56,Yes you are still eligible to apply as your degree was completed within the eligibility period (it doesn't matter if you have been involved in another graduate program as this does not affect your application).We do not have an earlier intake, but if you are interested in seeing what other jobs are open in the Australian Government, see www.apsjobs.gov.au.Bec ABS Graduate Recruitment Manager I also had a question regarding the graduate program. Suppose a student was interested in all 3 streams (Data Generalist, Data Scientist, Mathematician/Statistician). Would they be allowed to only apply for one or could they apply for all 3? O.P. Hi @viznatflex,The Data Graduate program is a whole-of-Government program, not just the ABS. That means you only need to submit one application form which will then be considered for placement across the participating agencies (so not a separate application for each agency).With the streams, applicants must choose which stream they would like to apply for. You cannot apply for multiple streams.Bec ABS Graduate Recruitment Manager O.P. Thank you to those that attended the Ask-Me-Anything session this afternoon from 2:30PM to 3:30PM (AEDT) via Microsoft Teams. If you have any additional questions, feel free to email us at recruitment@abs.gov.au or call us on 1800 249 583.Bec ABS Graduate Recruitment Manager I have a Bachelor of IT (Info Systems & Business Analysis major) from 2020, and I completed a Graduate Certificate in Business Administration this month, but this one doesn't come with a major. Am I eligible to apply (since it is an AQF level 8 postgraduate degree and the minimum is level 7)? And what do I enter when it asks what my major is?Just confirming. Thanks. Hi @Bec_ABS,Hope you are well.Is it also worth applying to the application of individual departments? For example, DCCEEW (dcceewjobs.nga.net.au) has a 2026 graduate application which includes their own data stream. The reason I ask is I have read and heard from previous years that upon making it into the Australian Government Data Graduate merit pool (run by ABS), that candidates must select only a few departments as their top preferences.Thank you in advance! O.P. Hi @Absolute-Data, the Graduate Certificate in Business Administration that you completed this month is eligible, as its an AQF level 8. Contact the ABS Recruitment team directly to talk about what to enter in the major field. @ sosmi12, its completely up to you to decide if you would like to apply for a position with other agencies. If unsure, have a read over the position being offered. Often, the agency will identify if they are hiring candidates from the Data Stream or another skillset. They may be participating in this program, rather than (or sometimes as well as) recruiting for roles specifically themselves.Bec ABS Graduate Recruitment Manager Hi Everyone,Please do not be under any illusion that if you make it to the merit pool under this program, you are guaranteed a position. Last year, more than 200 candidates out of 500 who made it to the merit pool did not receive any job offers. It is in your best interest to apply as many departments as possible. Also apply for other streams such as STEM stream if possible. Please do not believe if anyone says "In previous years every candidate in the merit pool received at least one offer". That was not true for last year. My big advice would be not to choose "Mathematician/Statistician stream". Many ended up not getting an offer, if they did, it was under generalist stream. With upcoming federal election and Talk of american style DOGE, the uncertainty in the number of jobs will be higher. Goodluck. O.P. Hi all,We do our best to provide transparent updates throughout the recruitment process including updates on the number of agencies and the number of vacancies. The number of vacancies varies each year and is also impacted by changes in candidate circumstances, such as withdrawals, and the locations of roles.Data from last year found that all streams had a similar proportion of offers made so we encourage you to apply for the stream that aligns most with your interest and qualifications. If you make the data stream merit pool you will be considered for placement by participating agencies. If you are interested in other streams or a specific agency, you are encouraged to apply for their processes too.All the best with your application!Bec ABS Graduate Recruitment Manager Hello @Bec_ABSThanks for holding the 'Ask-Me-Anything' last week.From this, I gained a little bit more insight into how I should apply.I emailed regarding a modification of my application late on Friday and haven't heard a response back.How else should I go about reach out regarding this.Thanks :) O.P. Hi @Zuelly,We are glad you found the session useful. We have just checked our database and there doesn't appear to be any emails awaiting response but just in case it has been misplaced please email us again on recruitment@abs.gov.au. Alternatively you can always give us a call on 1800 249 583.Bec ABS Graduate Recruitment Manager Hi Bec,Had a question about applying to other streams at government agencies. For example, if we apply to the data stream under the ABS are we then allowed to apply to the finance stream at an organisation such as the ATO? Would we the be considered for both?Thanks in advance for your insights! O.P. Hi @viznatflex,The Australian Government Graduate Programs can give you an opportunity to be placed in any of our participating agencies. If you are interested in both the Data and Finance streams, you are welcome to apply for both and any other streams that you are interested in. Hope that helps!Bec ABS Graduate Recruitment Manager Hi,Just wondering the number of applications you get every year on average and what is the success rate?Thanks, O.P. Hi @justlooking000,The number of applications we receive each year varies dependent on many factors, but for your reference last year we received over 1700 applicants. Last year we placed around 270 candidates in various agencies.I hope that helps.Bec ABS Graduate Recruitment Manager Hi Bec,Is there a cap to the number of streams one can apply for under the Australian Government Graduate Program. Furthermore, is it looked at unfavourably if one has multiple interests and applies for many streams? Would you be considered for all of the streams and what would happen if suppose you are successful at getting into multiple streams at the same government agency? I know this isn't specific to the data stream but any insights would be highly appreciated. Apologies for the lengthy nature of my enquiry. Hi Bec,I'm interested in knowing if WAM/GPA is considered when choosing candidates? Also, if we really wanted to change our written answer, is the only option to withdraw and apply again? or is this not possible and we would be unable to apply again. O.P. Hi @viznatflex,There is no cap to the number of streams you can apply for. Each agency manages a different stream and we do not know which applicants have applied for multiple streams. If you were to apply for multiple streams, you could potentially be made multiple offers across multiple streams for you to consider.Hi @Globe781,We look at your application holistically in the recruitment process, this may include your performance in your studies. If you would like to change your written response please do not withdraw your application as you cannot resubmit it. I would suggest you call us on 1800 249 583 to ensure your application can be edited before the close date on Monday. If you email us on Monday, there is no guarantee we will get back to you before the job closes.Bec ABS Graduate Recruitment Manager Hi, quick question about overseas qualifications (which I also emailed to recruitment@abs.gov.au). I just submitted my application without uploading my overseas qualification, since I didn't expect it to be assessed in time by Skilled and Business Migration. Shortly after submitting, the assessment of the qualification came through! Now I'm wondering whether I should withdraw and resubmit my application with the new information? I left the field where one can upload a foreign degree blank, since the text above it seemed to imply one can submit that information at a later date is that correct?Thank you! Hi Bec,I want to make an update to my location preference (already submitted the application). I initially thought I would only go for Sydney, but I would like to include other locations as well. Is it possible to edit it now? O.P. Hi @suugakusha, applications have now closed. If your application doesn't include the overseas qualification assessment, please email it to recruitment@abs.gov.au and the team can add it to your application.@Absolute-Data, the AGGP Data Graduate application form didn't ask for location preferences. You may thinking about another job. Please contact the ABS Recruitment team directly and we can help.Bec ABS Graduate Recruitment Manager Hi Bec_ABS I know this isn't directly applicable to the AGGP Data Stream but I'm looking to apply to the AGGP Generalist Stream. I'm a bit confused however. Am I supposed to specify which agencies I'd like to work with in my CV or in the actual application itself? Therefore, would it be your advice to generalise my CV (i.e. not mention a specific agency that I'm applying to?) O.P. Hi @thirstycabbage, we can't provide advice about other AGGP streams. I suggest you contact the Australian Public Service Commission, they may be able to assist with your inquiry about the Generalist Stream. O.P. Hi all,Due to the high volume of applications received, we will be unable to provide an outcome this week as initially advised. We anticipate being able to share the results early next week.We appreciate your patience,Bec ABS Graduate Recruitment Manager Has anyone heard back and received a data skills assessment? Nothing so far. Since it was just Easter break Id expect it to take a bit longer +1 Data Skills Assessment + 1 Data Skills Assessment +1 Data Skills Assessment MysticalGoat writes...Anyone elses data skills assessment not showing up in the my forms section?I cant see it eitherI think it may only show up when it opens at 9am tomorrow. +1 Data Skills Assessment +1 Data Skill Assessment, good luck everyone Got the same one, good luck! Hi @Bec_ABS, are you able to give us an updated number of vacancies split across all streams? Data Generalist/Engineer/Mathematician? Thanks in advance! Hello all,Just wanted to provide some information some might find useful for finding the My Forms page. Start by visiting the ABS careers site. You can then navigate to 'Current vacancies' in the left side menu or by scrolling down. Doing so will bring you to the current jobs list. Looking top right, you should see the login button alongside the 'Help' button. Log in and the profile button should appear where the login button once was.Hope it all goes smoothly for everyone doing the assessment over the coming week and best of luck to everybody!P.S. I would normally provide a direct link but I am unsure of the security requirements of this forum :) O.P. Hi, the Data Skills Assessment is now open. Some people may not be able to see it yet, there is a system lag due to the volume. If you can't see if please keep checking, it should be there within about half an hour.Bec ABS Graduate Recruitment Manager O.P. Hi @financewolf, we do not have an update on vacancies at this time. Also, just to clarify, the three streams are Generalist/Scientist/Mathematician.Bec ABS Graduate Recruitment Manager Hi @Bec_ABS,Just wondering about the Data Skills assessment, I have access to the Data Generalist quiz in my forms.This doesn't match the stream I applied to, and doesn't match the stream mentioned in my application update email.Does this mean I have been re-streamed?Thank you in advance!UPDATE: I came back after lunch, reopened the quiz and the title has changed to the correct stream. + Data skills assessment. Just submit

same as an offer ? provided you pass it @mereko Unfortunately no, there is still a long way to go. Reference check does not guarantee that I can enter the merit pool, and merit pool does not guarantee that you can receive an offer. O.P. Hi all,@ssai, the Data Stream only has one graduate intake per year.@mereko, being asked for a reference does not guarantee a suitable outcome, or offer.Bec ABS Graduate Recruitment Manager Hi Bec,Is it possible to ask for feedback from the interviews at this stage? I thought I did well but maybe there was a criteria I was missing during the interviews. Likewise RE thinking I did well. I've sent an email to the recruitment inbox, so hopefully I can learn from this for next time. Hello @Bec_ABS,I have been fortunate to move onto the reference check stage.I was wondering if the criteria for the referee is just they have supervised me at a job/education setting in the past. Or is there a time limit, like the referee can only be from 2 years back for example.Thank you for your help! + 1 reference check data scientist Hi Bec,Just to confirm, when it says "written" reference, is typed still okay? Or is the expectation pen to paper. Thank you. +1 rejection for data generalist.@Jyudie same here, I was also in the pool last year but not offered anywhere within the grad program.I did personally end up getting offered a non-ongoing position in APS because they needed someone fast and I was in the merit pool in the right city, but since that position ends in Nov, I was hoping to secure a grad position for next year. Just figured I'd share so people know that it is still possible (albeit definitely quite unlikely) to get offered something even once the grad program selection rounds finish.I guess onwards and upwards, and good luck to everyone else with getting somewhere. AGNL writes...I was also in the pool last year but not offered anywhere within the grad program.This sounds alarming to me me. Does the selection panel tend to score candidates lower if they graduated a while ago or have been in a merit pool before? +1 rejection for data stream.Really was hoping this would pan out. A bit lost at the moment because from what I'm hearing and experiencing, it seems to be a very tough time to get a graduate role in tech or data. Hi @Bec_ABS,I just wanted to check whether our referees will be contacted for a phone interview. If so, should we give them a heads-up so they can expect the call and prepare accordingly? Hi @Bec_ABSI wanted to know about the cut off being to graduate by 31st December. Is there any way for someone who will officially finish their degree by February to be granted flexibility in their application? Will it depend on the host agency/department?Thanks. O.P. Hi,@Jyudie, please email us via recruitment@abs.gov.au to discuss.@starapple, please nominate a work-related referee, such as a supervisor, manager, or someone youve reported to in a professional setting. Ideally you would have worked with your referee within the last 2 years so they can easily recount their experience.@dduc, a written reference could be typed or hand-written, either is fine.@leitpg, candidates are not scored lower based on their graduation date or if they have been in a merit pool prior (this process is completely independent of last year's selection process).@avgconsultant, generally we do not conduct phone interviews with references. However we may contact your referee directly if further clarification is needed.@Tiv44, no the eligibility criteria requires graduates to have completed their degree by 31 December. Contact us at recruitment@abs.gov.au to discuss your situation further.The Q&A Hub has been updated with our FAQs so please take a look there for further information.Bec Graduate Recruitment Manager Hi @Bec_ABS,Just wondering if there is any update on the number of available positions this year. Does it still sit around 220 at this stage? and when will the merit pool be finalised and offers start to be made?Thank you! Hi @Bec_ABS,Do you know what the numbers are for ABS ICT pathway as well?Thank you! Hi @Bec_ABS,I currently hold two positions: a voluntary role related to SQL databases & queries (to gain experience), and a paid job where I have worked for the past six years in a customer service role at an airport. Could you advise which referee report would be more suitable for the data generalist stream?Thank you @big_data I know Im not Bec, but I would personally ask both supervisors to fill out the form and submit the one which speaks more positively but also provides constructive feedback/development areas (one of the questions asks this). But also a data role supervisor would probably be more relevant in this role in case they do call them up and enquire further. The Narrator writes...Do you know what the numbers are for ABS ICT pathway as well?No she doesnt.financewolf writes...a data role supervisor would probably be more relevantThis. Hopefully both say good things, but Id go with the data role. O.P. Hi all,@Orangefarmer, Data positions are still around 220 however we are still working with agencies to confirm demand and this may continue to change over the coming months.@The Narrator, sorry we do not have an update on ICT numbers at the moment.@big_data, it sounds like both roles are appropriate to request a reference for (as long as you have someone in a supervisory or manager role at your volunteer work), so its up to you. A reminder that your referee report is due this weekend.Hope that helps!Bec Graduate Recruitment Manager Hi @Bec_ABS,Thank you for your reply :)I still have a couple of questions:(1) When will the merit pool be finalised and offers start to be made? and(2) Do you know how many candidates will be accepted into the merit pool this year?Thank you again! O.P. Hi @Orangefarmer,Candidates can expect to hear from us around mid July with their outcome and this is when the merit pool will be confirmed. Following candidates submitting their preferences and agencies consideration period, offers will be made to candidates in mid August. Dates are tentative but we are aiming to notify candidates as soon as possible.We are still in the midst of the selection process so we are not able to share the number of candidates that will be in the merit pool yet.Bec Graduate Recruitment Manager Hi @Bec_ABS, thank you so much for the clarification. hi @Bec_ABS,My referee returned the report as a docx and I submitted it as a docx without converting it to a pdf. Will this be a problem? I didnt want to convert the pdf myself as it might change the metadata.Thanks again O.P. @The Narrator, that's fine, we are happy to receive the report as a docx file.Bec Graduate Recruitment Manager hi @Bec_ABSMy referee returned the report as a docx too, but I converted it to a pdf and then submitted it. Will this cause a problem? I have the original docx which I can resubmit if necessary.Thanks Hi @financewolf, rephrasing & Bec_ABSThank you for your suggestions :) Hi Bec , I just wanted confirmation about something. I completed my undergrad in January, 2021 and then worked for 3 years in a somewhat related but different industry to data analysis, I then joined my postgrad degree Masters in a Data Science field in Feb of 2024 expecting to graduate by Dec 2025. Ive done everything but my thesis and 2 elective subjects (to be done next sem) but have got an offer for 6-month job contract so Im contemplating exiting with an early exit (grad diploma) this semester rather than pushing on with the masters {In my application though I did state I was doing a master (AQF level-9) and would be a recent grad in that by the time feb,2026 comes around}. If in merit pool and I exit with postgrad diploma (AQF-8) rather than the Masters will there be any implications if matched with a grad offer? Just wanted to cover all bases before coming to a decision on whether to accept the contract and hence shorten my Masters or not. hav0c writes...hence shorten my Masters or not.Imo, dont change your mission because of the potential to get a job. So, if I am understanding correctly, delay your masters completion.(Or try and do both..), but I wouldnt change up because you get (or might get) merit pooled. O.P. Hi all,@applebee1, that's also fine. We will reach out to candidates if we have any concerns about your referee report.@hav0c, our eligibility criteria states you must have completed at least an Australian Qualifications Framework Level 7 qualification, or higher equivalent by 31 December 2025. It sounds as though you will meet this eligibility but I'd advise you contact us at recruitment@abs.gov.au so we can confirm and further discuss your situation.Bec Graduate Recruitment Manager hi @Bec_ABS,I was wondering if the merit pool for this grad program is going to be ranked or unranked Hi Bec,Is it OK if my referee used my preferred/English name in the referee report, which is different from my legal name? In the Candidate name section she did put "First_name (preferred_name) Last_name" . I have also included a brief note about this in the candidate comment section of my submission.Thank you for your help. potato66066 writes...grad program is going to be ranked or unrankedWe both know it is ranked *in some capacity*.. Whether it be general skills or what, it will be. .leitpg writes...which is different from my legal name?I'm sure it is fine. Again you should probably do what every one of Bec's other comments has been andBec_ABS writes...I'd advise you contact us at recruitment@abs.gov.au so we can confirm Hi there,What is the APS level for a data graduate role?Also, the recruitment process says that the referee checks and offer finalisation will happen by "August 2025". After the agency makes the final offer, the candidate will apply for the security clearance. If the security clearance is delayed (approximately 70 business days for NV1), can someone start the program and wait for the clearance to be issued? How does this work in the times of delay by the vetting agency?Thanks. Hi Bec (@Bec_ABS),I was wondering if candidates in the merit pool will be provided with more specific details about the participating agencies and available roles such as headcounts, salary ranges, and locations. Ive had a look at the AGGP website (, but the information there seems quite general.Do you happen to have more specific data for each stream (Data Analytics, Data Science, and Mathematics/Statistics), such as the number of applications received and the number of available positions in each?Thanks in advance! Hi Bec,Just wondering how many people progressed to the reference check stage?Thanks Hi everyone,I just noticed that the reference report I uploaded to the My Forms section has disappeared today. Has anyone else experienced this?@Bec_ABS is it expected behaviour? O.P. Hi all,@potato66066, the merit pool is unranked. More information explaining how merit pools work will be provided shortly.@leitpg, if you have used your preferred/English name on your application then we will be able to identify that you are the same person. If you have added a note to the comments section, that is sufficient.@data_downunder, the APS level offered as a Data Graduate depends on the agency however this detail will be included in the Agency Guide (see below). Security clearances are required to be completed in time for graduates to commence, however this may be up to the agency discretion and individual circumstances.@Orangefarmer, candidates that are found suitable will be provided with a comprehensive Agency Guide that details the agency salary, locations, what the agency offers etc. This will be provided to candidates that are placed in the merit pool when they are notified of the outcome. We are not able to provide a stream specific breakdown at this stage.@hhen, we will update on this figure when we can.@Data enthusiastic, yes once you have uploaded your Reference Report and the due date has passed, it is no longer available to be edited or re-uploaded.Hope that helps!Bec Graduate Recruitment Manager HI @Bec_ABS thanks for the reply.Sorry, I cant see the agency guide. Would you mind sharing the link again? Thanks. data_downunder writes...I cant see the agency guide.candidates that are found suitable will be provided with a comprehensive Agency GuideIt hasnt been released yet Last year, the merit pool outcome was released on 8th July, so I hope well hear the result sometime next week. I wonder if they will actively try to filter out people in the reference stage, or everyone can make it into the merit pool if they all have good references @Bec_ABS What location will these roles be and if I am in syd will I have to relocate to have a better chance? Random_user writes...What location will these roles be and if I am in sydIt will be on the Agency Guide.Just wait until that gets released. Hello,Is there an eta of when we receive the results of Reference Check stage?Thanks. O.P. @Random_user, the locations of the roles vary. The Agency Guide will have information about the locations that each agency has roles in.@Benlawrie, we expecting to send out the results today or tomorrow morning.Bec Graduate Recruitment Manager +1 preference stage by emailat this point is it correct to assume i got the job pretty much? stanaespa writes...+1 offer/preference stage by emailat this point is it correct to assume i got the job pretty much?Last year only 37% candidates in the merit pool received an offer in the first round. +1 Merit pool , Data Scientist stanaespa writes...at this point is it correct to assume i got the job pretty much?No. Just in a pool. Previously (Last year 500 in the pool out of 300 spots).Not to be doomer, but no guarantees. I am sure that @Bec_ABS would be able to fill us in with more details around specific numbers for this year though. Is there anything we can do to maximise our chances, e.g. select a certain agency or location? +1 Merit pool , Data Scientist +1 Merit Pool, Data Scientist Hi @Bec_ABS,I just have 3 questions:(1) Does the number of available positions still sit around 220? , and(2) How many candidates are in the merit pool?(3) In the Agency Guide, I noticed some salaries are listed as "on commencement" and "on advancement." Could you please clarify what "on advancement" refers to? What criteria or time frame is involved for progressing to the higher salary?Thank you! In the agency guide Service Australia is a participating agency but they held their own process for grad roles , Is it better off waiting for them to come out with their own merit pool for their process or should we apply here if we are interested in this agency? +1 Merit PoolHav0c it probably depends if you'd rather be a generalist/other stream grad there or a data grad there. There's usually different rotations available to different types of grads I think. They might not have had their own process for data. For example ATO had their own process for 4/6 streams while data and hr is through the AGGP They do. I did SA's own data stream AC and still waiting for the outcome. Orangefarmer writes...he Agency Guide, I noticed some salaries are listed as "on commencement" and "on advancement." Could you please clarify what "on advancement" refers to? What criteria or time frame is involved for progressing to the higher salary?On advancement means when moving from your grad role to the next level @GPexa Thank you for your help Do you know if the "advancement" is normally guaranteed after the end of the program? @Bec_ABSThe Placement FAQ says, "...your information may also be shared with additional agencies if you meet their requirements". What kind of requirements may these be? Is it common? Or should we expect that our information will only be shared with the agencies we preference? Hi BecCould you please provide an update on the approximate number of people in the merit pool?Thanks HI Bec,I had a query regarding the merit pool , I think you've mentioned in the past that it is unranked , so what is the criteria for selection of one candidate over another for say the same role from the merit pool. Does it come down to agency preference based on skillset/experience/projects etc? Or is it on the basis of how our interview went and the reference? hhen writes...Could you please provide an update on the approximate number of people in the merit pool?Or, how many spots are available for each selection.. It is a little bit weird to have 220 spots, 33 different streams but no reference as to how many each take. O.P. Good morning, to wrap up the recent questions;@stanaespa, candidates have been rated suitable for the merit pool. Now it's up to agencies to decide who they offer a position to. The FAQ document released provides more info about the Placements Stage.@Random_user, only select a location if you are willing to accept an offer and live there.@Orangefarmer, the number of available positions is still sitting at about 220, but this may fluctuate. There are about 320 people in the merit pool. With the salaries, each agency has it's own process. On commencement means when a candidate starts with the agency. On advancement may mean when the candidate successfully completes their development program and passes probation. But you can contact the agency to confirm what their criteria are.@hav0c, Services Australia is participating in this program which means they will engage candidates from the Data Stream. If they are running their own graduate process then that is separate and we have no information about that. We can only provide information on the Data Stream. I encourage you to give them a call to talk about your options.@troja5, in the preference form candidates are asked if they consent to us sharing their information with other agencies outside of their Top 3 for consideration for a job offer. This could be because agencies are seeking someone with a specific qualification or location preference for example.@hav0c, thats correct, the merit pool is unranked. Each agency determines who to offer to to meet their needs. They may look at the candidate agency and location preferences, their qualifications, performance in the selection process, reference etc.@rephrasing, to clarify, currently there are 33 different agencies, not streams. We are not releasing info about how many positions per agency.Bec ABS Graduate Recruitment Manager Hi Bec,I just wanted to clarify what happens after we submit our top three agency preferences. If we dont receive an offer from any of our top three choices, or from any other participating agency weve consented to have our details shared with, does that mean we may still be considered elsewhere?If no offers are made at all, should we take that to mean we wont be placed in a role through the program? Has anyone got advice on whether its worth listing agencies youve already applied to separately in your preferences?Say you applied to Services Australia/PMC/Defence separately: If you werent placed in their merit pool, does listing them again basically guarantee rejection? If you were placed in their merit pool, does listing them again increase your offer chanceor would it just waste a preference spot? This is just my opinion / based off no facts so take it with a grain of salt. I think if you really want to work at the agency it's still worth putting in your top 3 preferences regardless of if you were rejected.Though if you are in their merit pool I wouldn't put them down again racecar56 writes...This is just my opinion / based off no facts so take it with a grain of salt.Thanks. For me, it's not so much about really wanting one specific agencyIm just hoping to secure a role at this point. In this job market, I can't afford to be selective. Some agencies don't really use the AGGP streams as much if they have their own program, so that is something to consider. Others will use their own stream and balance it with AGGP candidates as well, but its hard to tell what their plans are unless you ask them. Hi @Bec_ABS,As you mentioned that you are still confirming the amount of roles and the current number of 220 roles can still change, does it also mean the roles available might decrease? This is because I noticed that it was stated that 300 roles were available in last year's forum but you mentioned that only 270 graduates were placed last year. Hi @Bec, The list is quite big and it is difficult to make decisions based on one pager! I would like to make an informed decision, considering all the factors like career progression, salary and job functions for data analyst role. Do you have plan to extend the date for the preference selection? At this point, 7 days feels like a short period of time to prioritise the selection.And what happens if we dont get offer in the first round?Thanks. @Bec_ABSSorry to add on to the questions. Would it be possible for us to update our resume before our info is sent off? data_downunder writes...Do you have plan to extend the date for the preference selection?I dont think this will happen.I think youre overthinking the graduate program a little too much, it is a foot in the door, not a career lockdown.You have a year in whatever place, maybe you didnt expect it but you love it, maybe you thought you would have and you dont.As for career progression, as stated before, I think youll find that on the job, not through references onlineJust my 2 cents. What does the number of rotations mean? And does it really matter @data_downunder "Do you have plan to extend the date for the preference selection?"I would also add to this that the potential list of agencies was released months ago in the Application Guide and APS Jobs website. I'd highly recommend looking at the apsjobs.gov.au there are a ton of information there that could be useful to answer the points you brought up. Hi @BecHope youre well. I just wanted to ask if graduates may receive more than one offer or only from their highest listed preference. I also wanted to how the later round offers occur.Additionally, for future rounds, would it be possible to update your location preferences. I would ideally like to remain in my home state if possible, but I am potentially considering relocating to Canberra if there are more opportunities available. Thank you. Hi @Bec_ABS,I noticed in the email that we need to submit our official transcripts along with our top three preferences. I have completed my degree this semester and have access to my transcript; however, the official transcript will only be available after the conferral, which is scheduled for October. Would it be acceptable for me to attach my unofficial university transcript in the meantime?Thank you! araa writes...Would it be acceptable for me to attach my unofficial university transcript in the meantime?Yes. Doesn't the email say that we only need to provide the placement agency with our official transcript during the commencement procedures if we get an offer from them, and not "submit our official transcripts along with our top three preferences" I saw that there were around 500 people in the pool last year, its only 300 this year. Do our chances go up significantly? Just a few questions.If no offers are received in the first round, do we get the chance to redo our preferences or do they hold for every round?Also is there a way to find out roughly how many candidates certain agencies may be looking to take? Is there a smart or a strategic way to put your preferences to ensure you secure atleast one? @random_user take the least desirable city I agree that most roles are based in Canberra, and from what Ive seen in last years thread, those who selected Canberra mostly had their placements sorted. @The Narrator @GradDS26 If I was to work in Canberra will they help with relocating. Ik a lot of them offer relocation support but is that sufficient for me to live independently? Is it usually smarter to preference the big agencies like ATO (since they have more positions), or is it actually easier to get an offer from a small/unpopular agency that only takes 1 or 2 grads? Wondering if anyone has insights or experiences with this trade-off. @leitpg yesss I need to know this haha Random_user writes...Ik a lot of them offer relocation supportHave you looked on specific sites what relocation support is offered from x or y place @Random_user Most agencies do provide some relocation assistance, though the amount and what it covers can vary. Its generally intended to ease the move, not fully cover independent living costs long-term. Hi guys, I was reading agencies's pre-engagement checks, and noticed this: "Eligibility and suitability check: This check searches your details against a national database for any prior infringements, criminal charges or convictions."Does this mean speeding tickets will affect my chance of getting an offer? Hi there,Does anyone know when is the first round of offer due? Thanks. O.P. Hi all,To answer some of the recent questions (that haven't already been answered):@user1909 There are multiple rounds of offers so if you don't receive an offer immediately, you will still be in the merit pool and could receive an offer later in the year.@potato66066 Potentially the number of roles could decrease (or increase), this is dependent on each agencies demand.@data_downunder The Agency Guide is a summary of key information and should help to inform your decisions. If you have particular questions about one of the agencies, feel free to contact them directly. Preferences are due on Wednesday and if you do not submit your preferences by the due date, we will be unable to consider you in Round One.@Random_user Rotations are a key component of some graduate program to provide graduates with further networking opportunities and expand their skills in other areas within the business. For some candidates, having rotations is a selling point but this is personal preference.@Arielxx Please refer to our FAQs for answers to your first questions. If you would like to change your preferences due to a change in circumstances, please contact our team.@araa An unofficial university transcript is sufficient while you have not completed your degree. The email refers to commencement procedures so the transcript is only required once you have been made an offer and started onboarding with your agency, a transcript is not required at the preference stage.@Hmbased Candidate preferences will not be collected again, so keep this in mind when submitting. As previously mentioned, we are not releasing info about how many positions per agency.@Random_user Most agencies offer some relocation support however what this includes varies.@leitpg Each agency has it's own pre-engagement checks, so please contact the agency directly if you have questions about their process.Bec ABS Graduate Recruitment Manager Thanks, @rephrasing and @Random_user, for confirming and for your input!Thanks, @Bec_ABS, for the clarification! I misunderstood the statement, so all the inputs were very helpful. Bec_ABS writes...Candidate preferences will not be collected againIf one or more of my preferred agencies have already filled all their positions in the first round, will I have the opportunity to select new preferences? Here are some agencies who replied to me regarding number of data positions they are hiring:DEWR: 4-6Education: 7NDIA: 4Treasury: 1Services Australia: 5DVA: 2DSS: 7I am stunned by these small numbers, and wondering which agency actually hires large number of people? @leitpg Yoo u got more agencies? Where r the ones with big numbers haha One role for treasury!They advertise the second highest advancement salary (behind National Indigenous Australians Agency) so I imagine lots of competition for that role.Thanks for asking for these, and I imagine other tiny agencies (National Health Funding Body has less than 100 employees, and Australian Institute of Family Studies has less than 250) will take just 1-2 grads.There was going belief around here that services aus was taking a large grad pool maybe theyll take most of theirs from their own grad program or other streams?The departments with the largest current headcount are Defence, ATO, Home Affairs, and Services Australia. So I guess the first three will take more than Services... but with 220 roles and 33 agencies probably not much more. Do we know how many Data grads ABS is hiring? araa writes...Do we know how many Data grads ABS is hiring?They refused to tell. And given the numbers I got so far, I am doubting if the ~220 figure is over-optimistic. Unless defence is hiring for 100+ haha. Yeah, the current figures are a bit surprising. Something seems very fishy, the agency guide for NDIA lists 11 locations. However there are more locations than offers based on these numbers. This is very misleading for someone who can only work at one location and puts NDIA as their preference. crazychu writes...Something seems very fishyBTW NDIA's 4 is the overall number. They are still running their own recruitment process so they might be hiring even less from the AGGP merit pool. Hi @BecIf someone doenst get the offer from the first three preferences in the first round, will they get considered for other agency (if they consent to share their info with outside of their preferences) in the first round or following rounds? That Services Australia number does not look right, considering there were still roles available in the second round last year. potato66066 writes...That Services Australia number does not look right, considering there were still roles available in the second round last year.This this the reply I received from them:"Services Australia plans to take approximately 300 graduates for the 2026 National Graduate Program overall, inclusive of AGGP Programs. We will not know the number of data roles for 2026 yet, we are still awaiting role details from business areas to confirm the final role types that will be available, which will indicate how many of each stream we will need. I can confirm we will take 5 data graduates from the ABS AGGP process." Random_user writes...IS THE ABS WEBSITE DOWN?This system is undergoing scheduled maintenance and is temporarily out of service. It is expected to return to full service on or before 02:00am AEST, Wednesday 16th July, 2025. We apologise for any inconvenience and thank you for your patience.Relax man, its due tomorrow night. Yes until 2am. I was going to put in my preferences tonight.For Round 1 Offers, are we only able to receive offers from our top 3 preferences? Hi Bec,Is the 220+ figure just for the ABS AGGP data stream, or does it also include data roles that agencies are filling through their own recruitment? Based on replies Ive received from agencies this week, Im actually quite concerned about how many positions are really being filled through this merit pool. I'm fairly certain the 220 is only for the AGGP data stream, as previously mentioned, because the ABS is unaware of the recruitment processes of other agencies and what they know is the number of grads the other agencies participating in the program tell them they want. There is no reason for the agencies to tell the ABS they want a certain number and then tell you another number when you email them.My advice is not to worry about whether the 220 is actually 220 or not, because it's just going to stress you out more if you keep thinking about it. Nothing is really going to change at either conclusion because, at the end of the day, you either get an offer or don't get an offer at the end of this. O.P. Hi all,We understand that submitting preferences is a lot to think about. I can confirm that at the moment there is demand for 220 Data Graduates across all our participating agencies and this is based on information provided by each agency.@leitpg No, candidate preferences will not be collected again. If your top three agencies fill their positions in Round 1, we will send candidates to other agencies for consideration.@crazychu Many agencies (such as NDIA) are flexible so they are open to taking on graduates across a number of locations. For example, if their preferred candidate is based in Melbourne, they may offer them a Melbourne role and if another candidate is based in Perth, then they may make them an offer in Perth. Advertising multiple locations does not mean they have a role in each location.@data_downunder Yes candidates may be considered by other agencies from the first round.@juliett-foxtrot Offers in Round 1 may come from your Top 3 preferred agencies or another agency if you gave permission in your preferences form.@leitpg This question has been answered previously. The demand of 220 is for the AGGP Data Stream, we do not recruit for other agencies outside of the AGGP.Bec Graduate Recruitment Manager Thanks for the information Bec! I was struggling to narrow it down as I know I'd be happy at almost all of the agencies, so didn't want to be closing myself off based on my top 3.With this, is it possible for some applicants to get multiple offers in round 1 or is it limited to one offer per person?Good luck to everyone! The waiting between now and the 8th is going to feel like forever! From the Frequently Asked Questions Placements:Q. Can I get multiple offers? A. Possibly. If multiple agencies would like to offer you a position, you will be advised and will havethe option to select which offer to accept. Thanks for pointing that out swgam, it's been a bit since I've read the FAQ and all the Graduate programs information is melting into one in my brain. Ignore my question, it's been answered :) Now that preferences are locked in, what did we all choose for agencies? Abs better be hiring 50 plus at this rate haha Hi @Bec_ABSJust interested to hear what proportion of the roles in the data stream are for Generalists/Scientists/Statisticians?Similarly any info on the number of merit pool candidates in each of these streams would be greatly appreciated.Thanks! AIFS, ABS, DISR. Seems like I picked a pretty unusual set (aside from ABS) lol. AUSTRAC, IP Australia, ABS.Very different, hoping the first two are hiring a decent number but not too optimistic. HA, AUSTRAC, DAFF.Though honestly happy with any of the departments, hopefully I am matched with one.Seems like ABS was on everyone's list! juliett-foxtrot writes...Seems like ABS was on everyone's list!I really should have chosen SvA instead of ABS! Seems like I wasted my first preference :(Hi @BecIf we've been streamed as a Data Scientist, are we still eligible for data generalist jobs and vice versa? hav0c writes...and vice versa?I doubt generalists will be eligible for Scientist ones...Also, AUSTRAC, ASFA, Education O.P. Hi all,@Connorxx The proportion of merit pool candidates in each stream is: Data Generalist 68%, Data Scientist 27%, Mathematician/Statistician 5%. We are not sharing the proportion of roles within each stream.@hav0c Yes, the agencies will decide which type of role to offer candidates.Hope that helps!Bec Graduate Recruitment Manager. Thank you @Bec_ABSWhat number of roles can we expect to be offered in round 1 out of the 220 available positions?Do they usually send out roughly 220 offers and then depending on acceptance rate there are additional rounds of offers? Or is it an even split of offers across each round?Thank you @Bec_ABSDo you have a timeline for when ABS team will notify agencies with the preferences? Just so we can have an eye out for any phone calls that agencies might be making.Thank you! really wish we could get more info for the ICT Software Eng program too, dont even know how many of us got into the merit pool. I think there were 110 interviews though, so hopefully the ratio is as good as the data program O.P. Hi all,@Connorxx We do not know how many offers will be made in Round 1, this will depend on how many offers the agencies put forward.@rippled Agencies will be considering candidates over the next 10 days.@The Narrator We will be providing an update via email to the ICT merit pool this week.Bec Graduate Recruitment Manager. Thanks Bec! I really appreciate the update and communication :) Replica. writes...Yep, and a lot of the vocal pro GP on the XBOX side doesn't reflect the majority, who buy major titles to the point that while it does occasionally suit a major publisher to go Game Pass, they know the sales are there to ignore it for Day One.My argument against GP has always been that Day 1 isn't sustainable for Xbox. Suprise! It wasn't and now you have MGS on PS, price increases on GP, different tiers, studios shut down and reportedly a much reduced third party GP budget. No doubt people will say you can't lay all of that on GP, but actually you can, its all connected, GP is an integral part of the puzzle, as were the acquisitions etc.Is it sustainable now with all the changes? I doubt it and think you will see more changes before it is. Like more price increases, especially PCGP. Not to mention the rewards program getting eternally squeezed etc. Maybe they do more tier changes around cloud and pricing as well as pushing MTX etc. That's not mentioning the cost side of the equation. Lots more in store there I think.I don't think they will totally drop Day 1 though, just change the equation until it is sustainable. Sustainable = growth plus profit in the current MS climate btw, it wouldn't be enough to just tread water. At some point GP lost its future value to me along the way so very likely wont be renewing, but can't deny it was awesome value for what I paid for it. But that was another reason it wasn't sustainable (then).On your comment Xbox players do buy games, just that not enough do and GP is part of the reason. GP isn't console adjacent, its seen as the core so it dissuades people from spending on individual titles when they see so much content from the subscription. When you are told something is amazing value all the time (and it will be for some) it kind of begs the question as to what value you get from a single game that costs multiple months of the sub. Essentially mixed messaging of a kind. Something exclusive to MS since competitors keep the message simple, if you want access to the biggest new games you have to pay for it. Thats the value right there.The internet often takes the core of a good argument and then runs with that as the whole story or some type of binary statement. Xbox players don't buy games! Of course they do, but pretty clearly as a publisher you will do a whole lot better elsewhere with your AAA release. MS included.Indies are their own thing, where getting published at all is the first hurdle which makes GP a different proposition. Page 2 Cross posting from other thread. Credit to Boxall:Boxall writes...Trade-in deals...Just saw this at: also here: TRADE DEALS FOR LEVEL 4 MEMBERS:The Xbox Series X will be $350 when you trade in your Xbox One X (Level 4)The Xbox Series S will be $250 when you trade in an Xbox One S (Level 4)The Xbox Series X will be $499 when you trade in an Xbox One S (Level 4)The Xbox Series S will be $99 when you trade in an Xbox One X (Level 4)""TRADE DEALS FOR NON EB WORLD MEMBERS:""The Xbox Series X will be $399 when you trade in your Xbox One XThe Xbox Series S will be $299 when you trade in an Xbox One SThe Xbox Series X will be $549 when you trade in an Xbox One SThe Xbox Series S will be $149 when you trade in an Xbox One X" Page 3 Replies Seenby First Post Last Post Last PLEASE READ: Gaming Lounge rules [closed] 0 2k Hstroyer 2022-Oct-24, 6:13 pm Hstroyer 2022-Oct-24, 6:13 pm Hstr 2022 XBSX Xbox Series X | S 32k 233k Bob Franklin 2018-Jun-14, 1:11 pm J Fox 15 minutes ago J Fo 15m Games Pokmon Legends: Z-A (2025, Switch, Switch 2) 48 1.3k Hu_Lion 2024-Feb-28, 1:41 am durrr90 Today at 1:50 am durr 2h Clive Barkers Hellraiser: Revival 0 7 J Fox Today at 1:20 am J Fox Today at 1:20 am J Fo 3h Nintendo Switch 2 Console 7.9k 60k ShortyM 2024-Jun-19, 11:09 am davidhes Today at 12:26 am davi 4h Games Genshin Impact 9.8k 55k -unreal- 2020-Aug-30, 5:57 pm Ronin8317 Yesterday at 11:14 pm Roni 5h Meta Quest 10k 73k Lobomoon 2018-Oct-5, 10:03 am Maugrim Yesterday at 11:06 pm Maug 5h Switch Donkey Kong Bananza (Switch 2) 304 3.7k ShortyM 2025-Jun-17, 5:32 am Mooingcow Yesterday at 10:34 pm Mooi 6h Games Wuchang: Fallen Feathers 11 578 AkyraStrike 2024-Oct-18, 8:36 am 2wenT5 Yesterday at 10:17 pm 2wen 6h Games Battlefield 6 (2025) 259 5.3k Warpig84 2025-Feb-3, 4:32 pm the neighbour Yesterday at 9:46 pm the 6h Games Helldivers 2 5.3k 43k Guzzer78 2024-Feb-2, 8:11 am ShortyM Yesterday at 9:16 pm Shor 7h Retro Retro Gaming Thread 1.4k 37k Battlemouse 2017-May-24, 2:33 pm chromium Yesterday at 8:55 pm chro 7h Games Microsoft Flight Simulator 4.9k 65k Jonesy777 2019-Jun-10, 9:19 am bigglesworth Yesterday at 8:39 pm bigg 8h PS5 PlayStation 5 - Discussion 55k 390k Jaxar 2017-Jul-7, 12:20 pm bct1968 Yesterday at 6:20 pm bct1 10h Games Xbox/PC Game Pass 8.4k 176k Ge3ks 2017-Apr-26, 12:21 pm where's_that_cake Yesterday at 3:39 pm wher 13h Retro Jaycar Retro Arcade Game Console 38 2.9k hughseee 2024-Mar-28, 4:38 pm batt.dave Yesterday at 3:02 pm batt 13h Games Ready or Not 53 2.7k AlteredAlert 2021-Dec-12, 7:28 pm Grudge Yesterday at 10:19 am Grud 18h Games Rugby League 26 142 3.2k kizza89 2020-Aug-13, 8:19 pm JohnnyDG89 Yesterday at 12:33 am John 1d Games Atomfall 186 5.4k CUFCfan616 2024-Jun-11, 9:19 am lambs Yesterday at 12:10 am lamb 1d Games Diablo IV 15k 111k dreamstation 2019-Nov-2, 4:14 am Crispy81 Monday at 11:47 pm Cris 2d Steam Deck 4.6k 69k dreamstation 2021-Jul-16, 4:35 am chromium Monday at 7:44 pm chro 2d Games Grand Theft Auto VI (May 26th, 2026) 801 15k Glock3am 2017-Jul-28, 3:56 am Dratini Monday at 7:43 pm Drat 2d Games Eriksholm: The Stolen Dream 6 299 not_mawki 2025-Jun-8, 1:27 pm 2wenT5 Monday at 3:25 pm 2wen 2d PS5 Astro Bot 316 8.4k Autonomous B.F.G. 2024-Aug-31, 12:36 am Zorbacles Monday at 12:37 pm Zorb 2d Games Good free games thread 3.9k 197k Jigsta 2006-Jul-26, 12:28 am g12345567 Monday at 9:13 am g123 2d Games Cyberpunk 2077 15k 149k caby 2012-May-31, 1:50 pm 2wenT5 Monday at 8:36 am 2wen 2d Games RoboCop: Rogue City 146 7.5k Jonesy777 2022-Jul-8, 11:13 am Witheredcouch Sunday at 5:17 pm With 3d Games What Was The Last Game You Finished? 3.5k 82k daleSMEDLEY 2016-Mar-16, 8:50 am 2wenT5 Sunday at 3:03 pm 2wen 3d Games Hey, you! What'cha playing? 358 9.5k Cr33g 2024-Sep-10, 4:07 pm Rockyroad Sunday at 2:38 pm Rock 3d Xbox One Whirlpool Xbox Racing League 3.7k 23k Battlemouse 2017-Aug-8, 5:47 am DeaDmAn Sunday at 9:46 am DeaD 3d PS5 Death Stranding 2 310 7.3k Anonononymous 2022-Dec-9, 12:18 pm cruzer1 Saturday at 10:40 pm cruz 4d Games Dune: Awakening 95 5.1k Garvani 2022-Aug-24, 8:59 am dreamstation Saturday at 8:57 pm drea 4d Games The Elder Scrolls IV: Oblivion Remastered 569 7.1k BabyJesus 2025-Apr-8, 8:51 am Rendog Saturday at 8:53 pm Rend 4d Games Honkai Star Rail? 236 5.5k droopowerz 2022-May-3, 4:22 pm Jordan Berlyn Saturday at 6:44 pm Jord 4d EB Games General Discussion 7.9k 198k Battlemouse 2016-Nov-19, 5:48 pm Dreamcazman Saturday at 3:04 pm Drea 4d Games MindsEye 46 1.1k not_mawki 2025-Jun-8, 3:08 pm samfischer Saturday at 10:04 am samf 4d Games Rocket League 2.3k 32k Retired_User_KJ 2015-Jul-7, 10:26 am krazex Friday at 8:49 pm kraz 5d Games Call Of Duty: Black Ops 6 3.6k 30k DiGz 2024-May-29, 7:45 am RAND0M7 Friday at 5:04 pm RAND 5d Games Mafia: The Old Country 34 1.7k Osir1s 2024-Aug-21, 1:37 pm Bait Friday at 2:16 pm Bait 5d Games Hearthstone: Heroes of Warcraft 4.7k 23k Battlemouse 2018-Jan-13, 5:42 am s1n1st3r Friday at 1:32 pm s1n1 5d Games Quidditch Champions 6 478 GTA6.au 2024-Jul-31, 8:49 pm -TA- Friday at 12:04 pm -TA- 5d Games Clair Obscur: Expedition 33 1k 11k sesquipedalian 2025-Jan-25, 2:37 am Legoman01 Friday at 10:18 am Lego 5d Games The First Berserker: Khazan 108 2.3k ZeeMan 2025-Mar-25, 7:49 am akiramike Thursday at 7:46 pm akir 6d Games Rematch: 5v5 arcade football sim 35 1.1k Joe Kerr 2025-Apr-12, 7:55 pm Joe Kerr Thursday at 3:12 pm Joe 6d PC Tainted Grail: The Fall of Avalon 35 1.1k deniz 2025-May-23, 3:12 pm Hardjards Thursday at 1:48 pm Hard 6d Games Indiana Jones and the Great Circle 670 16k Phalaxis 2021-Jan-13, 6:38 am OverTemperature 2025-Jul-16, 6:02 pm Over 7d Switch Mario Kart World (Nintendo Switch 2) 278 6k sesquipedalian 2025-Apr-3, 1:29 pm EmojiEnthusiast 2025-Jul-16, 5:52 pm Emoj 7d PC online Destiny 2 (PC) 2.4k 24k Hu_Lion 2017-Sep-5, 8:49 pm minbari73 2025-Jul-16, 12:48 pm minb 7d Games Playstation Plus (PS+) 4.8k 118k Battlemouse 2017-Nov-9, 12:41 pm Ashamam 2025-Jul-16, 9:28 am Asha 7d Games Sony DualSense Edge (PS5/PC Pro Controller) 74 2.4k toshin0ri 2022-Oct-25, 7:25 am toshin0ri 2025-Jul-16, 7:03 am tosh 7d ROOter OpenWRT router Adventures with 3G/4G/5G modems What extender to use with Telstra's Starlink Phone TP-Link Archer GE800 WiFi 7 Gaming Router Question Switches, Wireless